

PARTS CATALOGUE



SCOOTERS

TE30DG(JP)

KJP NEW LIKE 150



Release Date : 2024/06/13
Print Date : 2024/11/13

ABOUT THIS PARTS LIST

- This parts list is compiled all service parts for model TE30DG(JP).
- Any difference between color chart and motorcycle will be revised according to motorcycle.
- The Mark:
 1. Marking "***" must add color code in the end before ordering parts.
 2. Marking "#" are parts with modification, Please find the details from e-Parts system.
- When modification or additions to this parts list are made a revised edition at an appropriate time.



CONTENTS

● ABOUT THIS PARTS LIST	1
● COLOR CHART OF TE30DG(JP)	3
● CONTENTS-ENGINE GROUP	6
● CONTENTS-FRAME GROUP	7
● ENGINE PARTS LIST	10
● FRAME PARTS LIST	38
● PART NO. INDEX	102

NO	MODEL			COLOR CHART OF TE30DG(JP)			
	PHOTO NO			NO. 1			
	BASIC COLOR			Mat Black			
	CODE			Mat Black			
	PARTS NAME	PARTS NO.	VERSION	CH294FA			
1	COVER ASSESSORY	11344-ACC1-E10	0	66P			
2	MUFFLER ASSY EXH	1830A-AEA7-C00	0				
3	PTOTECTOR MUFFLER	18318-ACC1-E10	0				
4	COVER HANDLE FR	53205-ACC1-E10	0				
5	COVER HANDLE RR	53206-ACC1-E10	0				
6	COVER SWITCH	53208-ACC1-E10	1				
7	COVER	53209-ACC1-E10	0				
8	FRONT FENDER A	61100-ACC1-E10	4				
9	FRONT FENDER B	61101-ACC1-E10	0				
10	FRONT COVER	64301-ACC1-E10	0				
11	SKIRT R SIDE	64305-ACC1-E10	0				
12	SKIRT L SIDE	64306-ACC1-E10	0				
13	FUEL COVER	80152-ACC1-E10	0				
14	LEG SHIELD	81131-ACC1-E10	1				
15	COVER LEG SHIELD	81141-ACC1-E10	0				
16	BOX LUGGAGE RR	8150A-ALJ8-E11	0				
17	COVER RR BOX 2016	8150L-LFC4-E10	0				
18	COVER R BODY	83500-AGG1-B40	0				
19	COVER L BODY	83600-AGG1-B40	0				
20	COVER RR CENTER	83750-AGG1-C00	0				
21	COVER HEAD LIGHT	53207-ACC1-E10	0	F1P			
22	LID FR.COVER LOW	64304-ACC1-E10	0				
23	COVER FR DEC TOP	64307-ACC1-E10	0				
24	COVER FR DEC R	64313-ACC1-E10	0				
25	COVER FR DEC L	64314-ACC1-E10	0				
DATE OF STARTING-SALES							
DATE OF END-SALES							

NO	MODEL			COLOR CHART OF TE30DG(JP)			
	PHOTO NO			NO. 1			
	BASIC COLOR			Mat Black			
	CODE			Mat Black			
	PARTS NAME	PARTS NO.	VERSION	CH294FA			
26	COVER FLOOR DEC R	64317-ACC1-E10	0	F1P			
27	COVER FLOOR DEC L	64318-ACC1-E10	0				
28	FENDER REAR UP	80105-ACC1-E10	0				
29	"LID, COVER LEG	81142-ACC1-E11	0				
30	COVER BATTERY	81201-AKB7-C00	0				
31	MIRROR ASSY R BACK	88110-ACC1-E10	0				
32	MIRROR ASSY L BACK	88120-ACC1-E10	1	J1P			
33	COVER METER	53204-ACC1-E10	0				
34	LEVER R STRG HNDL	53175-KXBX-E00	1	M3A			
35	LEVER L STRG HANDLE	53178-KNBN-C00	0				
36	WHEEL COMP RR CAST	42601-ACC1-E10	0	N1A			
37	WHEEL FR CAST	44601-AEA7-E10	0				
38	CUSHION ASSY REAR	52400-ACC1-E10	0				
39	"HEAT GUARD, FUEL	17582-ACC1-E10	1				
40	LID R RR COMB	33718-ACC1-E10	1	N1R			
41	LID L RR COMB	33719-ACC1-E10	1				
42	COVER BATTERY	50326-ABD2-C00	0				
43	COVER ASSY BATTERY	50329-ACC1-E11	0				
44	COVER UNDER	50613-AGG1-B40	0				
45	STAND COVER	50623-ACC1-E10	1				
46	FENDER FR INNER	61110-ACC1-E10	1				
47	COVER PUMP	64311-ACC1-E10	1				
48	PLUG FLOOR	64316-LCB9-C10	5				
49	"ASSY., PANEL FLOOR"	6431A-ACC1-E10	1				
50	FLOOR PANEL UP	64320-ACC1-E10	1				
DATE OF STARTING-SALES							
DATE OF END-SALES							

NO	MODEL			COLOR CHART OF TE30DG(JP)			
	PHOTO NO			NO. 1			
	BASIC COLOR			Mat Black			
	CODE			Mat Black			
	PARTS NAME	PARTS NO.	VERSION	CH294FA			
51	UNDER COWL	64400-ACC1-E10	1	N1R			
52	FENDER RR TIRE	80100-ACC1-E10	1				
53	FENDER RR INNER	80101-AGG1-B40	0				
54	FENDER RR LOW	80106-ACC1-E10	1				
55	"COVER, CENTER"	80151-ACC1-E10	1				
56	BOX ASSY LUGGAGE	81260-AGG1-B40	0				
57	COVER PROTR SEAT	83503-AEA7-C00	1				
58	COVER COMP L SIDE	11340-ACC1-E10	0	NEA			
59	FORK ASSY FR R	51400-ACC1-E10	1				
60	BOTTOM CASE RH	51420-ACC1-E10	0				
61	FORK ASSY FR L	51500-ACC1-E10	1				
62	BOTTOM CASE L	51520-ACC1-E10	0	NES			
63	"END,R HANDLE"	53105-LGR5-E10	1				
64	SEAT ASSY	77200-AGG1-C00	0	T01			
65	EMB K-LOGO	86102-AGG1-B20	0				
66	EMB K-LOGO	86102-ALG1-E00	2				
67	EMB MARK K-LOGO	86102-ALJ8-E00	0				
68	EMB BODY COVER	86202-AGG1-B20	0				
69	EMB MARK 150 TAPE A	87140-AEA7-E00	0				
70	STRIPE R MARK	87311-AEB9-B20	0				
71	CAUTION SIDE STAND	87541-GGS7-B20	0				
72	LABEL OIL CAP	87541-KUDU-B20	0				
73	MARK MAINT CAUTION	87542-GKM9-B20	0				
74	MARK DRIVE CAUTION	87560-ACC1-B20	0				
75	STRIPE MARK ABS	87311-ABD2-C00	0				
DATE OF STARTING-SALES							
DATE OF END-SALES							

CONTENTS - FRAME GROUP

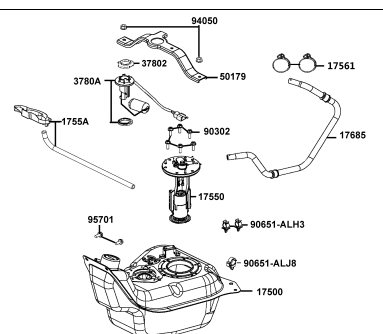
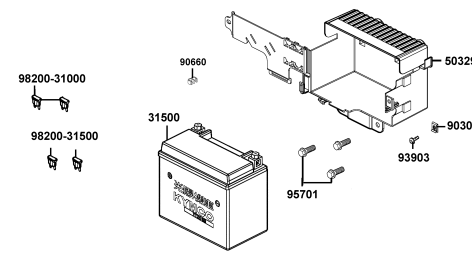
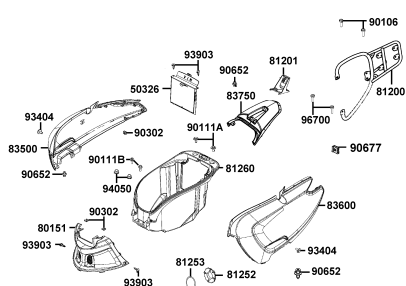
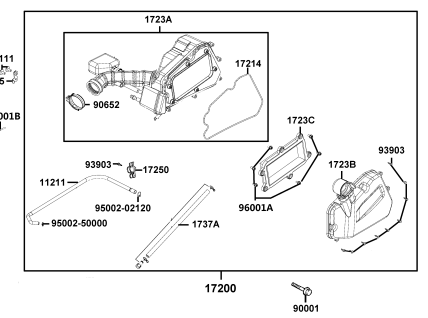
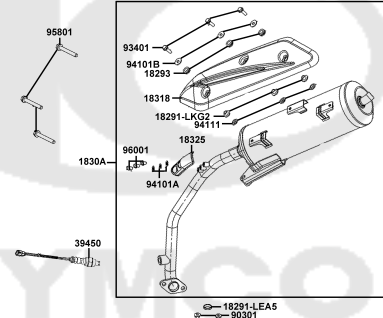
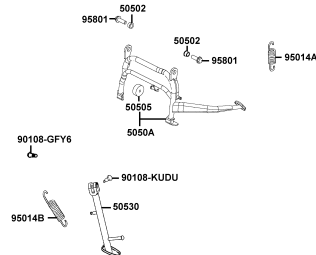
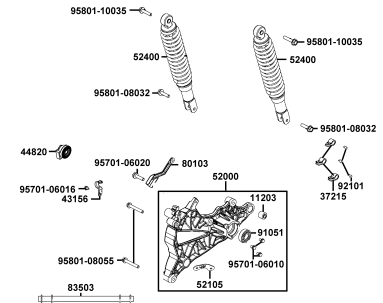
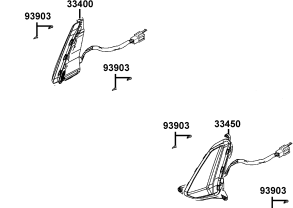
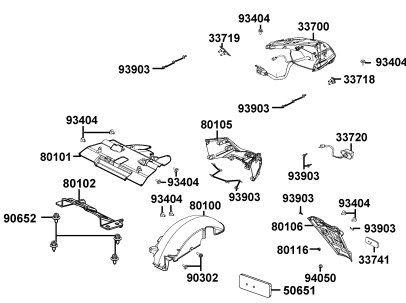
<p>F10 Fuel Tank</p> 	<p>F11 Battery</p> 	<p>F12 Body Cover Luggage Box</p> 
<p>F13 Air Cleaner</p> 	<p>F14 Exhaust Muffler</p> 	<p>F15 Stand Kick Starter Arm</p> 
<p>F16 Rear Cushion</p> 	<p>F17 Front Winker</p> 	<p>F18 Tail Light</p> 

E01

Crank Case

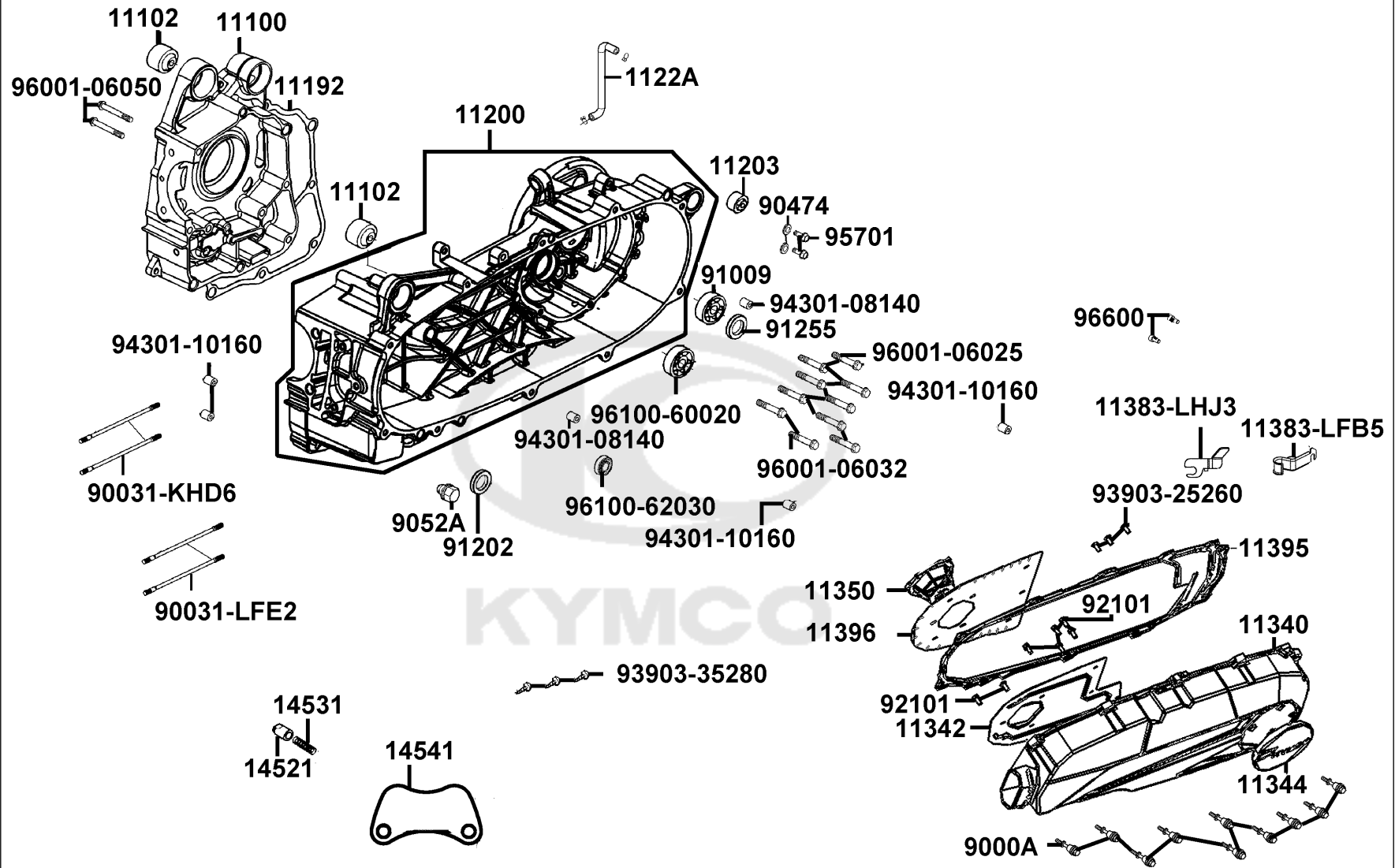

Sales mark	Ref no	Part no	Description	Reg description	Regd no	Ref Price	E01
	11100	11100-AEA7-E10	CRANK CASE COMP RIGHT	CRANK CASE COMP RIGHT	1	209.13	
	11102	11102-1G87-C00	RUB BUSH ENG HANGER	RUB BUSH ENG HANGER	2	5.59	
	11192	11192-LEB1-C00	GASKET CRANK CASE @ A	GASKET CRANK CASE @ A	1	7.43	
	11200	11200-LFB5-C00	CRANK CASE COMP LEFT	CRANK CASE COMP LEFT	1	593.30	
	11203	11203-GGC7-W10	UNDER RUBBER BUSH REAR	UNDER RUBBER BUSH REAR CUSHION	1	4.00	
	1122A	1122A-ACC1-E10	TUBE ASSY MISSION BREATHER	TUBE ASSY MISSION BREATHER	1	1.50	
**	11340	11340-ACC1-E10	COVER COMP L SIDE	COVER COMP L SIDE	1	188.58	
	11342	11342-ACC1-E10	PLATE L COVER	PLATE L COVER	1	7.25	
**	11344	11344-ACC1-E10	PLATE L COVER	PLATE L COVER	1	29.50	
	11350	11350-LFB5-C00	"ELEMENT COMP., L COVER"	"ELEMENT COMP., L COVER"	1	10.50	
	11383-LFB5	11383-LFB5-C00	CLAMP(C)	CLAMP(C)	1	2.73	
	11383-LHJ3	11383-LHJ3-C00	CLAMPER DRAIN TUBE	CLAMPER DRAIN TUBE	1	2.00	
	11395	11395-LFB5-C00	GASKET L COVER @A	GASKET L COVER @A	1	21.23	
	11396	11396-ACC1-E10	GASKET L COVER PLATE	GASKET L COVER PLATE	1	5.98	
	14521	14521-AAG1-C00	"PLUG,BEARING PUSH"	"PLUG,BEARING PUSH"	2	4.50	
	14531	14531-AAG1-C00	PIVOT CAM CHIAN TENSIONER	PIVOT CAM CHIAN TENSIONER	2	1.00	
	14541	14541-ALH4-C00	"PLATE, BEARING PUSH"	"PLATE, BEARING PUSH"	1	2.88	
	9000A	9000A-ADG1-C01	BOLT ASSY SPECIAL	BOLT ASSY SPECIAL	10	3.75	
	90031-KHD6	90031-KHD6-C01	BOLT A STUD 8*218	BOLT A STUD 8*218	2	7.70	
	90031-LFE2	90031-LFE2-C01	BOLT A STUD 8*225	BOLT A STUD 8*225	2	8.25	

E01

Crank Case

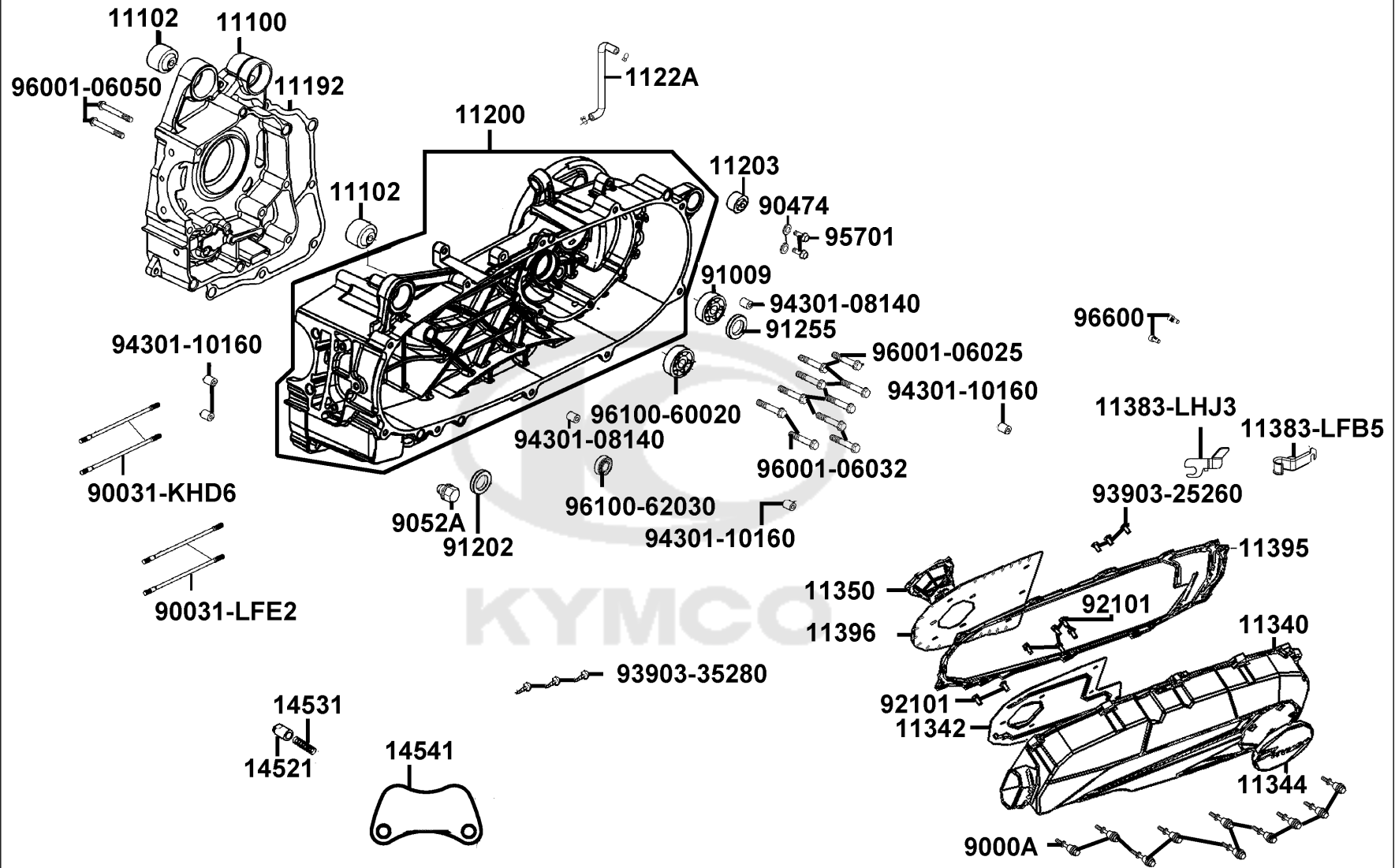

Sales mark	Ref no	Part no	Description	Reg description	Regd no	Ref Price	E01
	90474	90474-3C33-C00	WASHER 8MM (T*2)	WASHER 8MM (T*2)	2	0.28	
	9052A	9052A-LEB1-C01	BOLT ASSY DRAIN PLUG12*15(C)	BOLT ASSY DRAIN PLUG12*15(C)	1	2.70	
	91009	91009-GLE0-C00	BRG BALL RADIAL 6004 UU	BRG BALL RADIAL 6004 UU	1	22.64	
	91202	91202-LEB1-900	OIL SEAL 25*35*5	OIL SEAL 25*35*5	1	28.73	
	91255	91255-LDC8-E10	OIL SEAL 27*42*7(C?)	OIL SEAL 27*42*7(C?)	1	3.10	
	92101	92101-05012-0HG	BOLT HEX 5*12	BOLT HEX 5*12	7	0.23	
	93903-25260	93903-25260-G	SCREW TAPPING 5*12(G)	SCREW TAPPING 5*12(G)	3	0.25	
	93903-35280	93903-35280-G	SCREW TAPPING 5*12 (KG)	SCREW TAPPING 5*12 (KG)	3	0.30	
	94301-08140	94301-08140	DOWEL PIN 8*14	DOWEL PIN 8*14	2	1.54	
	94301-10160	94301-10160	DOWEL PIN 10*16	DOWEL PIN 10*16	4	1.95	
	95701	95701-08012-07G	BOLT FLANGE 8*12 (K)	BOLT FLANGE 8*12 (K)	2	0.70	
	96001-06025	96001-06025-07G	BOLT FLANGE SH 6*25 (G)	BOLT FLANGE SH 6*25 (G)	8	0.50	
	96001-06032	96001-06032-07G	BOLT FLANGE SH6*32	BOLT FLANGE SH6*32	2	0.58	
	96001-06050	96001-06050-07G	BOLT FLANGE SH 6*50 (K)	BOLT FLANGE SH 6*50 (K)	2	0.73	
	96100-60020	96100-60020-00	BRG BALL RADIAL 6002	BRG BALL RADIAL 6002	1	17.30	
	96100-62030	96100-62030-00	BRG BALL RADIAL 6203	BRG BALL RADIAL 6203	1	8.00	
	96600	96600-06016-08G	SOCKET BOLT 6*16(B)	SOCKET BOLT 6*16(B)	2	0.83	

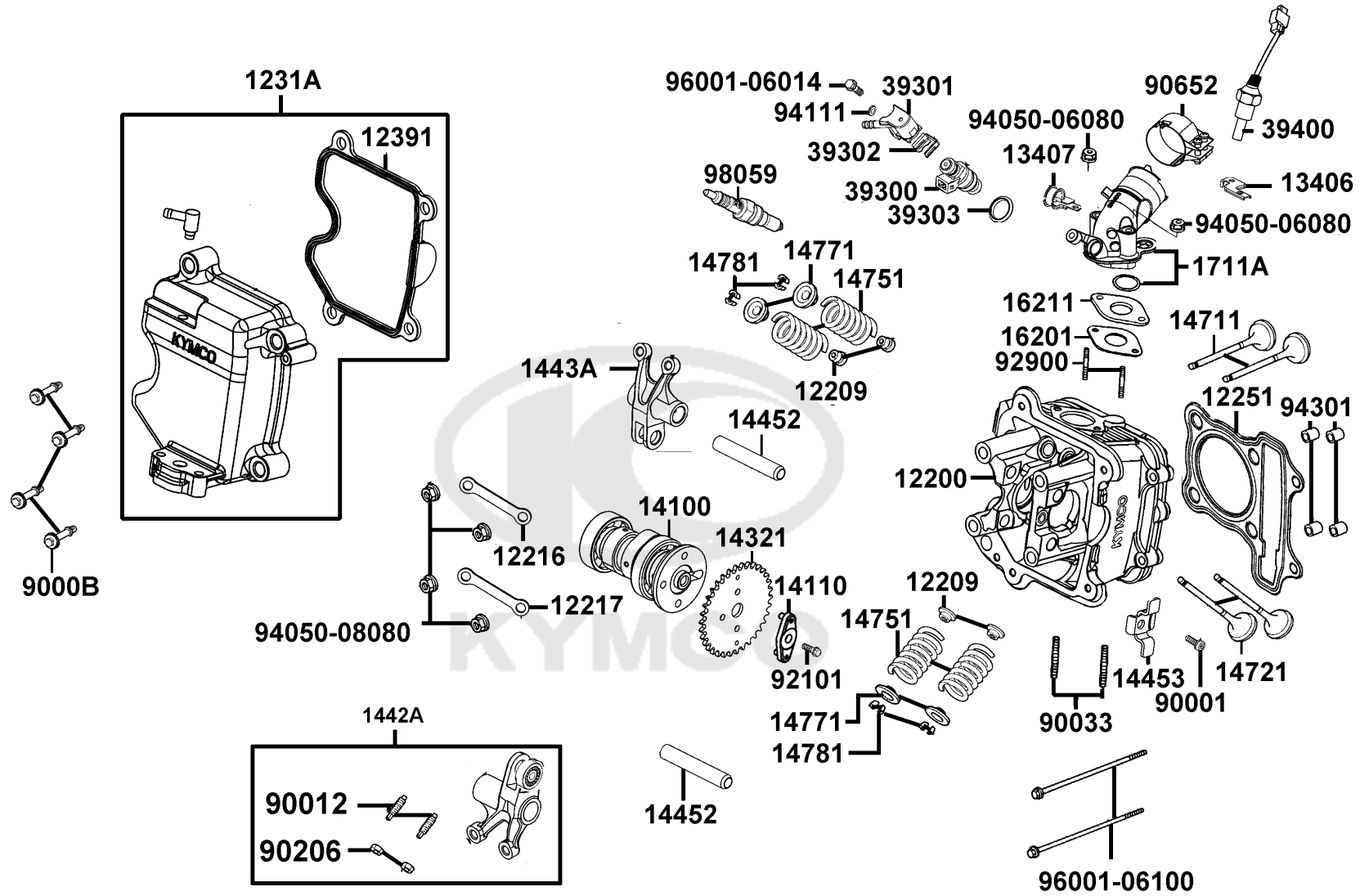

Sales mark	Ref no	Part no	Description	Reg description	Regd no	Ref Price	E02
	12200	12200-LKE7-C00	HEAD ASSY CYLN	HEAD ASSY CYLN	1	318.00	
	12209	12209-KHD6-C00	SEAL VALVE STEM	SEAL VALVE STEM	4	5.78	
	12216	12216-LEB1-C00	"FORK A, HOLDER"	"FORK A, HOLDER"	1	6.60	
	12217	12217-LEB1-C00	"FORK B, HOLDER"	"FORK B, HOLDER"	1	6.60	
	12251	12251-LKE7-C00	GASKET CYLINDER HEAD	GASKET CYLINDER HEAD	1	15.00	
	1231A	1231A-LKB3-C00	COVER ASSY HEAD	COVER ASSY HEAD	1	96.25	
	12391	12391-LFE2-C00	GASKET HEAD COVER	GASKET HEAD COVER	1	37.50	
	13406	13406-LHJ8-C00	CLAMPER FUEL TUBE	CLAMPER FUEL TUBE	1	2.55	
	13407	13407-LKC6-C00	PLATE A ECU MODULE	PLATE A ECU MODULE	1	4.60	
	14100	14100-LFE2-C00	CAM SHAFT COMP	CAM SHAFT COMP	1	132.25	
	14110	14110-LEB1-C00	"FIXTURE,CAMSHAFT"	"FIXTURE,CAMSHAFT"	1	16.00	
	14321	14321-LEB1-C00	SPROCKET CAM	SPROCKET CAM	1	10.00	
	1442A	1442A-LFE2-C00	ARM ASSY, VALVE ROCKER	ARM ASSY, VALVE ROCKER	1	50.00	
	1443A	1443A-LFE2-C00	ARM ASSY, VALVE ROCKER	ARM ASSY, VALVE ROCKER	1	57.43	
	14452	14452-LFA7-C00	SHAFT EXH ROCKER ARM	SHAFT EXH ROCKER ARM	2	8.00	
	14453	14453-LKE7-C00	SET PLATE ROCKER ARM SHAFT	SET PLATE ROCKER ARM SHAFT	1	2.80	
	14711	14711-LFE2-C0B	VALVE INLET	VALVE INLET	2	20.00	
	14721	14721-LGL9-C0A	VALVE EXHAUST	VALVE EXHAUST	2	46.25	
	14751	14751-KHD6-900	SPG VALVE OUTER	SPG VALVE OUTER	4	6.53	
	14771	14771-KHD6-900	RETAINER VALVE SRINPG	RETAINER VALVE SRINPG	4	8.53	

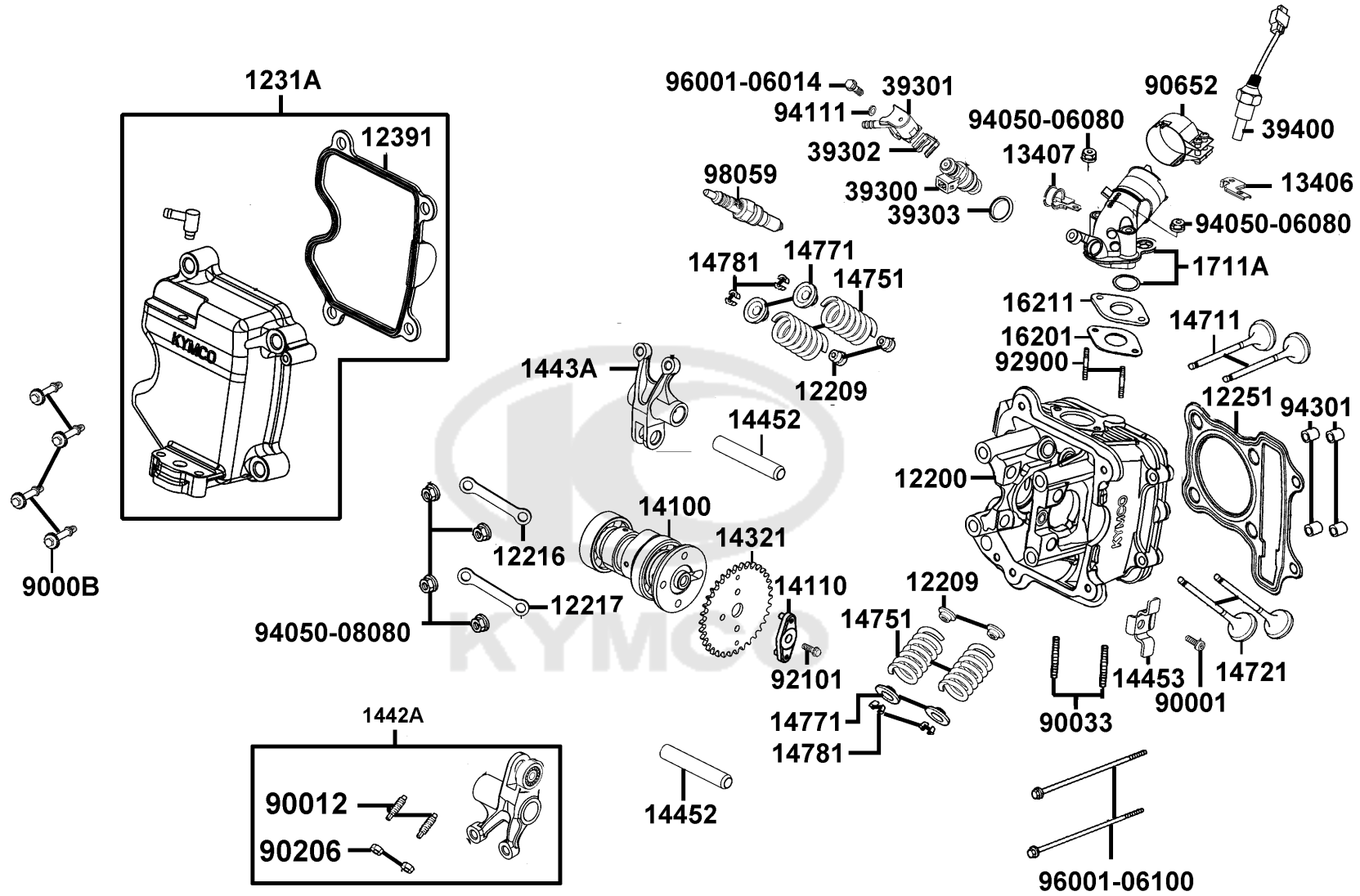

Sales mark	Ref no	Part no	Description	Reg description	Regd no	Ref Price	E02
#	14781	14781-MFA6-C0C	COTTER VALVE	COTTER VALVE	4	1.00	
	16201	16201-LFE2-C00	GASKET CARB INSULATOR	GASKET CARB INSULATOR	1	0.68	
	16211	16211-LFE2-C00	INSULATOR CARB	INSULATOR CARB	1	5.08	
	1711A	1711A-LFB6-C00	PIPE ASSY. INLET	PIPE ASSY. INLET	1	85.00	
	39300	39300-LEB2-800	FUEL INJECTOR	FUEL INJECTOR	1	405.00	
	39301	39301-LKB3-C00	HOLDER ASSY FUEL	HOLDER ASSY FUEL	1	5.88	
	39302	39302-KKE3-C00	CLIP SPRING FUEL INJECTOR	CLIP SPRING FUEL INJECTOR	1	2.20	
	39303	39303-LEB2-C00	SEAL,HIGH TENSION FUEL INJECT	SEAL,HIGH TENSION FUEL INJECT	1	15.45	
	39400	39400-LHJ3-900	SENSOR. HEAD TEMPERATURE	SENSOR. HEAD TEMPERATURE	1	100.50	
	90001	90001-GFY6-C01	SOCKET BOLT 6*10	SOCKET BOLT 6*10	1	0.78	
	9000B	9000B-KHD6-C02	BOLT ASSY SPECIAL 6X41.5(G)	BOLT ASSY SPECIAL 6X41.5(G)	4	4.05	
	90012	90012-3C33-001	SCREW TAPPET ADJUSTING	SCREW TAPPET ADJUSTING	2	3.13	
	90033	90033-KGB4-C11	BOLT STUD 8*40	BOLT STUD 8*40	2	1.60	
	90206	90206-0A01-001	NUT TAPPET ADJG	NUT TAPPET ADJG	2	0.45	
	90652	90652-LHJ3-C00	BAND 48 INLET-PIPE	BAND 48 INLET-PIPE	1	10.88	
	92101	92101-06014-07G	BOLT HEX 6*14	BOLT HEX 6*14	1	0.58	
	92900	92900-06060-0BG	BOLT STUD 6*60	BOLT STUD 6*60	2	1.33	
	94050-06080	94050-06080-G	NUT FLANGE 6MM	NUT FLANGE 6MM	2	0.30	
	94050-08080	94050-08080-G	NUT FLANGE 8MM (C)	NUT FLANGE 8MM (C)	4	0.50	
	94111	94111-06800-G	WASHER SPG 6MM(C)	WASHER SPG 6MM(C)	1	0.10	

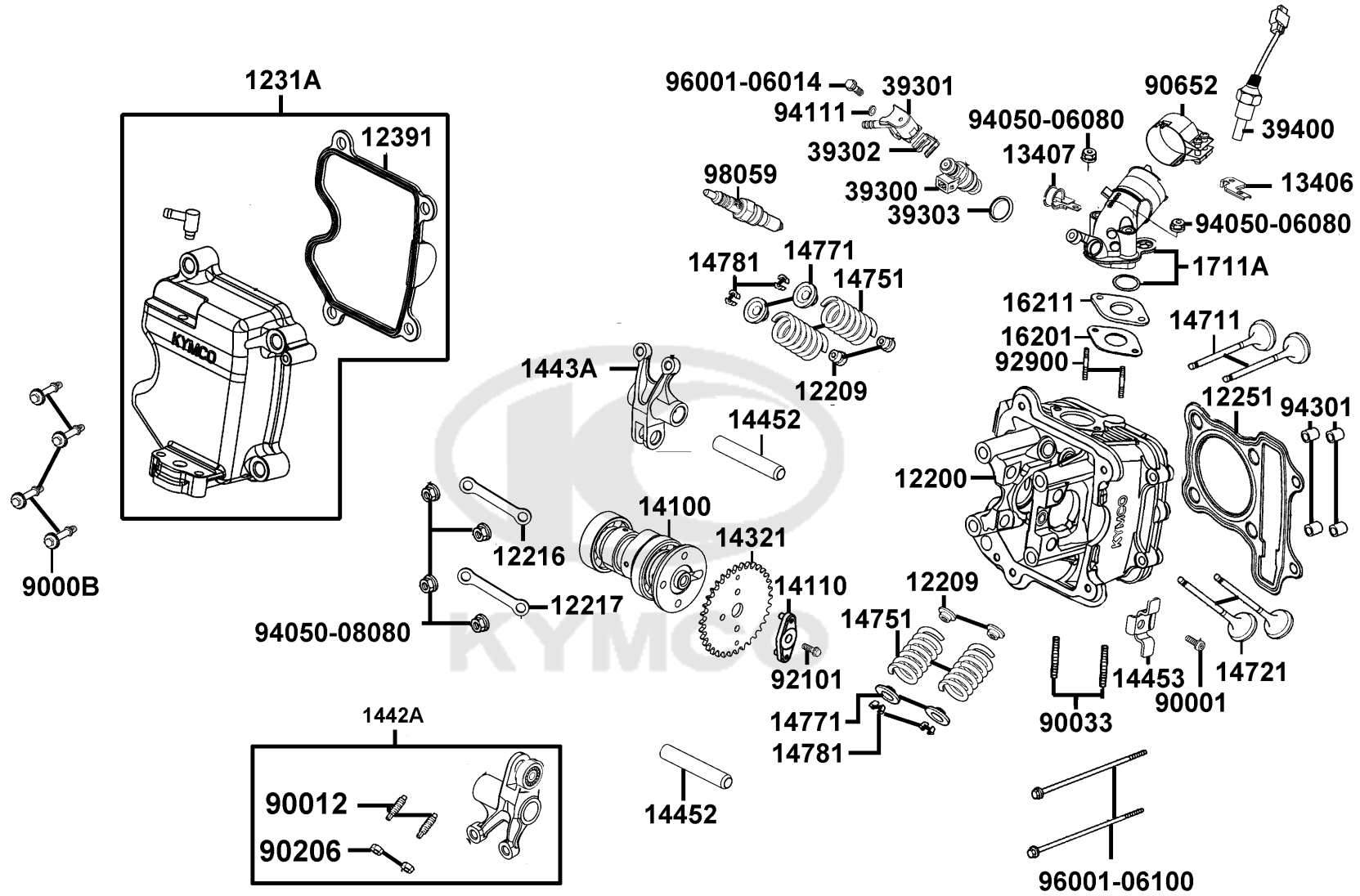

Sales mark	Ref no	Part no	Description	Reg description	Regd no	Ref Price	E02
------------	--------	---------	-------------	-----------------	---------	-----------	------------

94301	94301-10160	94301-10160	DOWEL PIN 10*16	DOWEL PIN 10*16	4	1.95	
96001-06014	96001-06014-08G	96001-06014-08G	BOLT FLANGE SH 6*14 (C)	BOLT FLANGE SH 6*14 (C)	1	0.45	
96001-06100	96001-06100-07G	96001-06100-07G	BOLT FLANGE 6*100	BOLT FLANGE 6*100	2	1.55	
98059	98059-58916-00	98059-58916-00	PLUG SPARK(CR8E)	PLUG SPARK(CR8E)	1	90.00	



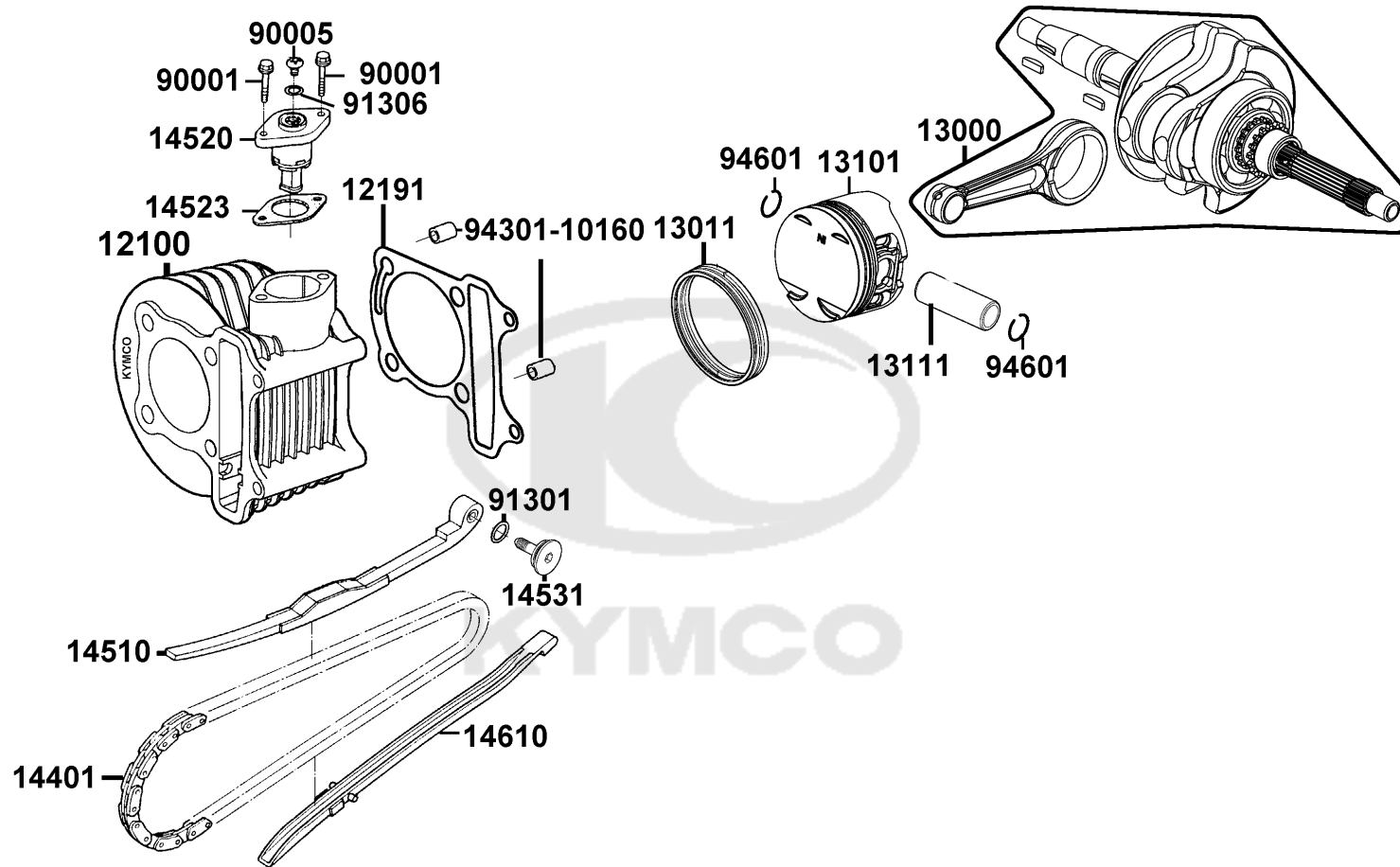

Sales mark	Ref no	Part no	Description	Reg description	Regd no	Ref Price	E03
#	12100	12100-LFE2-900	CYLINDER COMP	CYLINDER COMP	1	0.00	
	12191	12191-LFE2-C00	GASKET CYLINDER @A	GASKET CYLINDER @A	1	13.03	
	13000	13000-AEB9-E00	CRANK SHAFT COMP	CRANK SHAFT COMP	1	530.48	
	13011	13011-LFE2-C00	RING ASSY, PISTON	RING ASSY, PISTON	1	32.00	
	13101	13101-AAG1-C00	PISTON	PISTON	1	28.25	
	13111	13111-KKJ9-C10	PIN PISTON	PIN PISTON	1	12.30	
	14401	14401-LFE2-C00	CHAIN, CAM	CHAIN, CAM	1	35.65	
	14510	14510-LEB1-C00	TENSIONER CAM CHAIN	TENSIONER CAM CHAIN	1	30.40	
	14520	14520-LFA7-C00	LIFTER ASSY TENSIONER	LIFTER ASSY TENSIONER	1	24.95	
	14523	14523-KED9-C00	GASKET TENSIONER LIFTER @A	GASKET TENSIONER LIFTER @A	1	1.73	
	14531	14531-GLR0-W11	PIVOT CAM CHAIN TENSIONER	PIVOT CAM CHAIN TENSIONER	1	2.40	
	14610	14610-LEB1-C00	GUIDE,CAM CHAIN	GUIDE,CAM CHAIN	1	8.80	
	90001	90001-GBHB-C06	BOLT FLANGE SHF 6*22	BOLT FLANGE SHF 6*22	2	0.60	
	90005	90005-KAW1-C00	SCREW PAN 6*6(G)	SCREW PAN 6*6(G)	1	0.58	
	91301	91301-GLR0-W10	O-RING 15.2*1.5	O-RING 15.2*1.5	1	0.68	
	91306	91306-1E05-C00	O-RING 1.5*9.5	O-RING 1.5*9.5	1	1.50	
	94301-10160	94301-10160	DOWEL PIN 10*16	DOWEL PIN 10*16	2	1.95	
	94601	94601-15000	CLIP PISTON PIN 15MM	CLIP PISTON PIN 15MM	2	0.23	

E04

Right Crankcase Cover

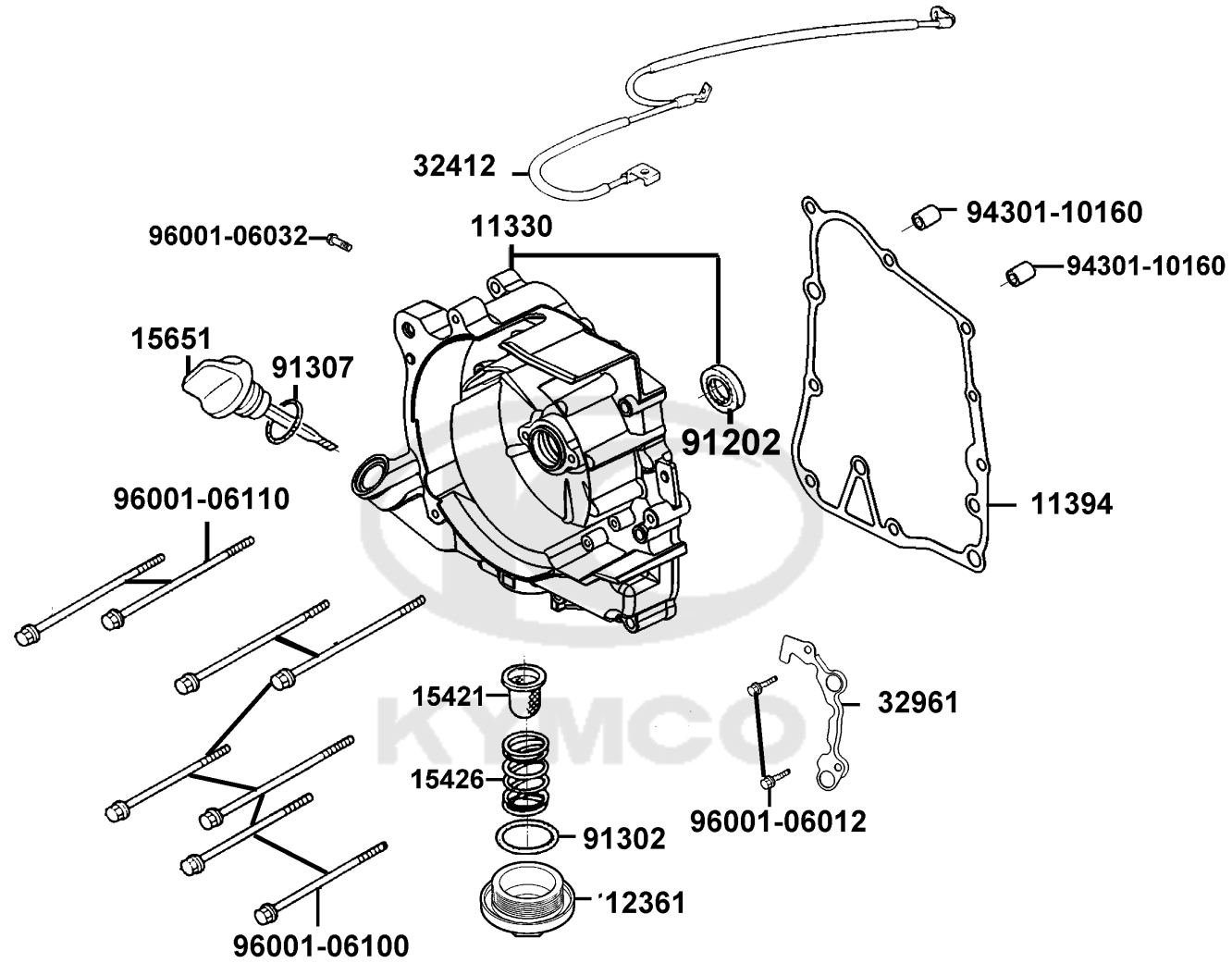

Sales mark	Ref no	Part no	Description	Reg description	Regd no	Ref Price	E04
	11330	11330-LHJ3-C00	COVER COMP R CRANK CASE	COVER COMP R CRANK CASE	1	156.90	
	11394	11394-AEA7-E10	GASKET R COVER @A	GASKET R COVER @A	1	8.00	
	12361	12361-GFY6-C00	HOLE CAP TAPPET ADJUSTING	HOLE CAP TAPPET ADJUSTING	1	4.50	
	15421	15421-1G07-C00	SCREEN OIL FILTER	SCREEN OIL FILTER	1	2.75	
	15426	15426-GAE1-C00	SPG OIL FILTER SCREEN	SPG OIL FILTER SCREEN	1	3.20	
	15651	15651-KUDU-W10	GUAGE OIL LEVEL	GUAGE OIL LEVEL	1	1.95	
	32412	32412-ACC1-E10	CABLE EARTH	CABLE EARTH	1	30.35	
	32961	32961-LEB1-C00	CLAMPER ACG CORD	CLAMPER ACG CORD	1	2.65	
	91202	91202-GFY6-90C	OIL SEAL 19.8*30*5	OIL SEAL 19.8*30*5	1	0.00	
	91302	91302-0A01-C00	O-RING 30.8MM	O-RING 30.8MM	1	0.80	
	91307	91307-0E35-W10	O-RING 18*3	O-RING 18*3	1	0.48	
	94301-10160	94301-10160	DOWEL PIN 10*16	DOWEL PIN 10*16	2	1.95	
	96001-06012	96001-06012-07G	BOLT FLANGE SH 6X12 (C)	BOLT FLANGE SH 6X12 (C)	2	0.40	
	96001-06032	96001-06032-07G	BOLT FLANGE SH6*32	BOLT FLANGE SH6*32	1	0.58	
	96001-06100	96001-06100-07G	BOLT FLANGE 6*100	BOLT FLANGE 6*100	6	1.55	
	96001-06110	96001-06110-07G	BOLT FLANGE SH 6*110 (G)	BOLT FLANGE SH 6*110 (G)	2	1.78	

E05

THROTTLE BODY ASSY

16100

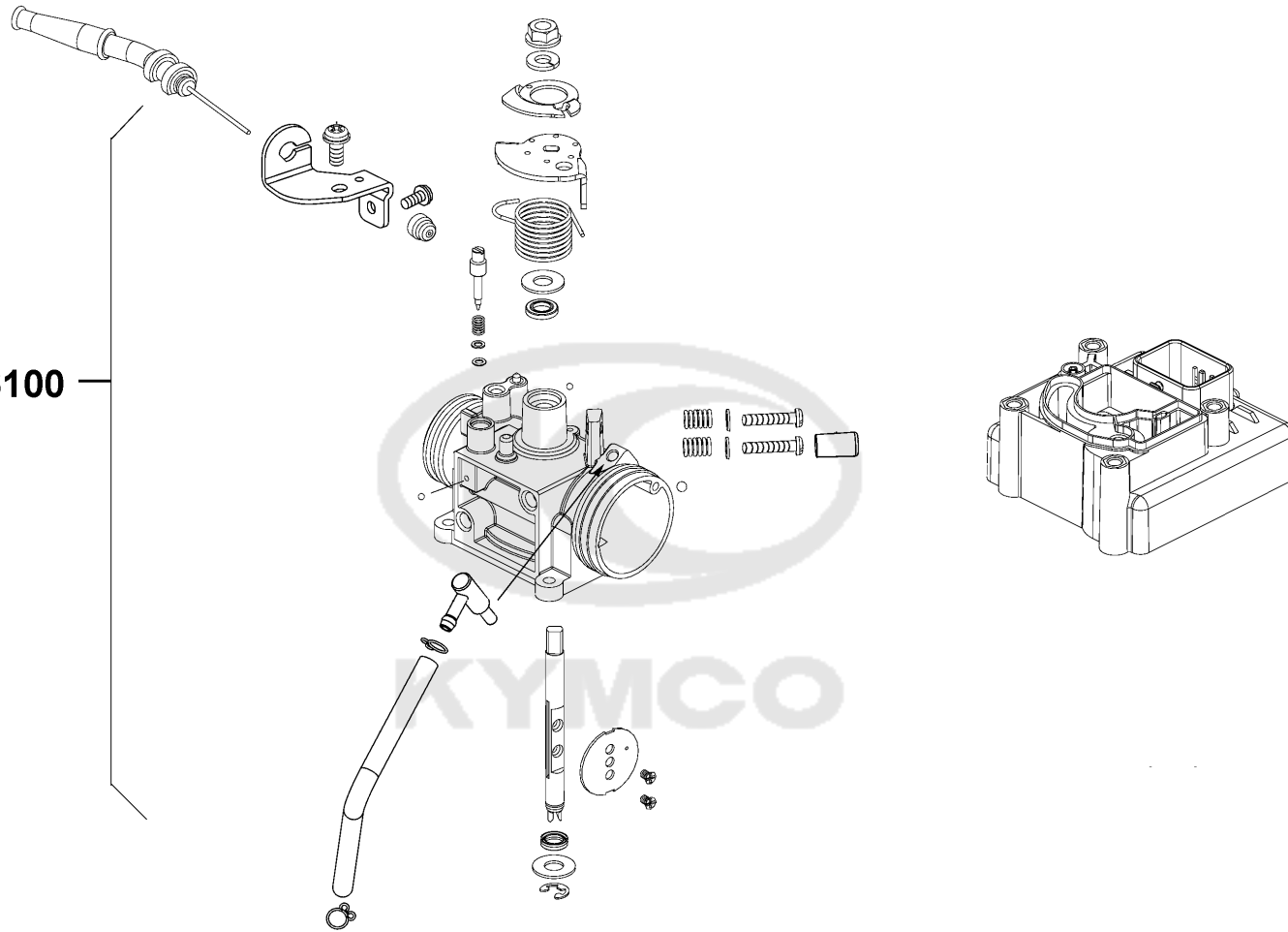

Sales mark	Ref no	Part no	Description	Reg description	Regd no	Ref Price	E05
------------	--------	---------	-------------	-----------------	---------	-----------	------------

16100	16100-AEA7-E10	16100-AEA7-E10	THROTTLE BODY ASSY	THROTTLE BODY ASSY	1	936.83	
-------	----------------	----------------	--------------------	--------------------	---	--------	--



E06

Driven Pulley

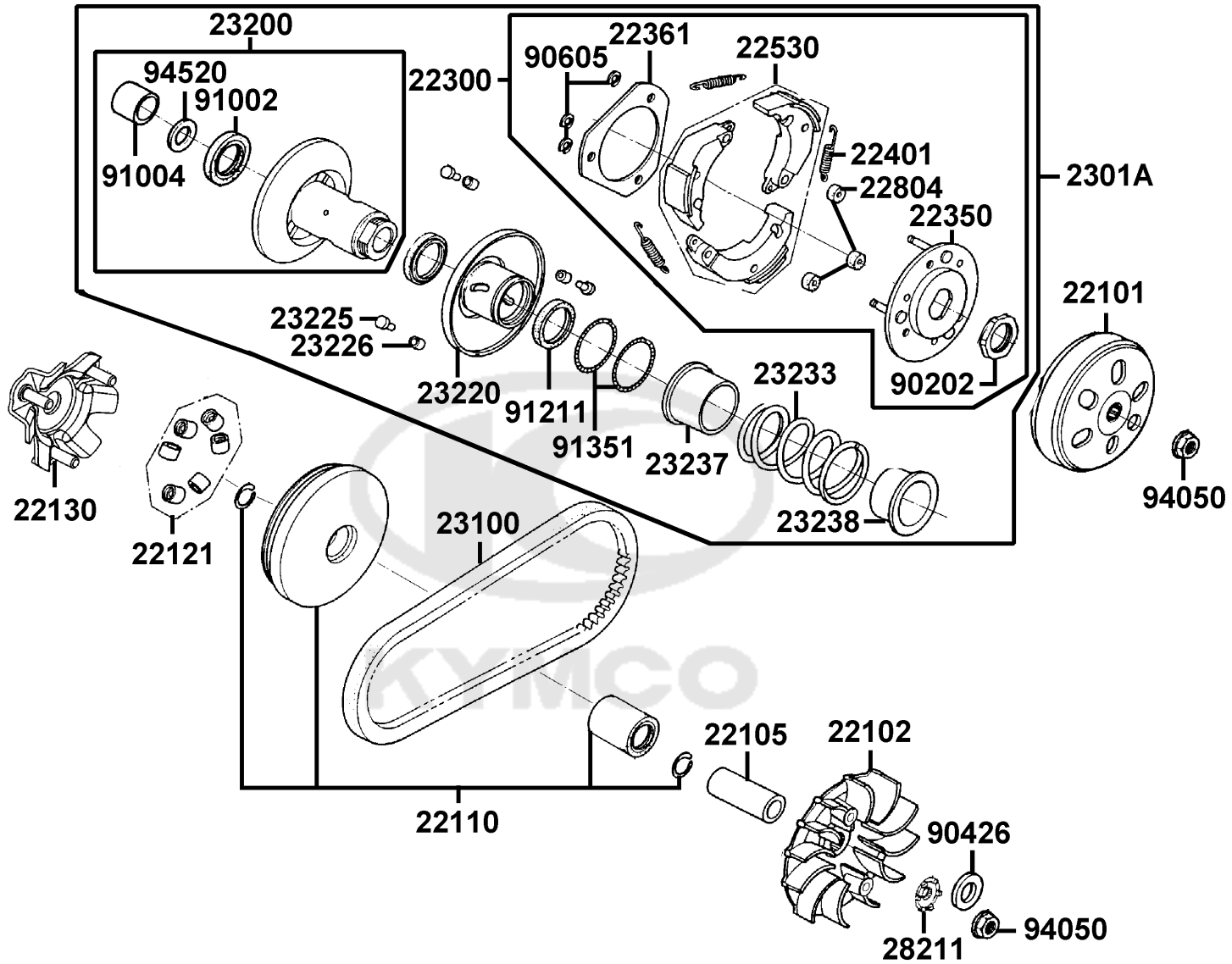

Sales mark	Ref no	Part no	Description	Reg description	Regd no	Ref Price	E06
	22101	22101-LCD3-C00	OUTER CLUTCH	OUTER CLUTCH	1	39.53	
	22102	22102-LEB1-C00	FACE DRIVE	FACE DRIVE	1	34.88	
	22105	22105-LFE2-C00	BOSS DRIVE FACE	BOSS DRIVE FACE	1	12.80	
	22110	22110-LEB1-C00	FACE COMP MOVABLE DRIVE	FACE COMP MOVABLE DRIVE	1	69.70	
	22121	22121-GFY6-325	ROLLER SET WEIGHT (1SET:6PCS)	ROLLER SET WEIGHT (1SET:6PCS)	6	29.90	
	22130	22130-LEB1-C00	RAMP PLATE COMP.	RAMP PLATE COMP.	1	28.63	
	22300	22300-LHJ3-C00	PLATE ASSY. DRIVE	PLATE ASSY. DRIVE	1	101.75	
	22350	22350-LHJ3-C00	PLATE COMP.DRIVE	PLATE COMP.DRIVE	1	19.05	
	22361	22361-LHJ3-C00	PLATE CLUTCH SIDE	PLATE CLUTCH SIDE	1	6.58	
	22401	22401-LHJ3-C00	SPRIMH GLUTCH	SPRIMH GLUTCH	3	3.00	
	22530	22530-LHJ3-C00	WEIGHT CLUTCH	WEIGHT CLUTCH	3	69.00	
	22804	22804-GBB2-C00	RUBBER CLUTCH DAMPER	RUBBER CLUTCH DAMPER	3	4.33	
	2301A	2301A-LKE6-C00	PULLEY SUB ASSY	PULLEY SUB ASSY	1	298.53	
	23100	23100-LFB6-C00	BELTDRIVE	BELTDRIVE	1	125.00	
	23200	23200-LFE2-C00	"FACE ASSY., DRIVEN"	"FACE ASSY., DRIVEN"	1	102.50	
	23220	23220-GFY6-C00	FACE COMP DRIVEN H1	FACE COMP DRIVEN H1	1	52.50	
	23225	23225-GHC8-C00	PIN ROLLER GUIDE	PIN ROLLER GUIDE	3	0.38	
	23226	23226-GHC8-C00	ROLLER GUIDE	ROLLER GUIDE	3	0.48	
	23233	23233-LFB6-C00	SPG DRIVEN FACE	SPG DRIVEN FACE	1	8.50	
	23237	23237-GFY6-C00	COLLAR SEAL	COLLAR SEAL	1	9.90	

E06

Driven Pulley

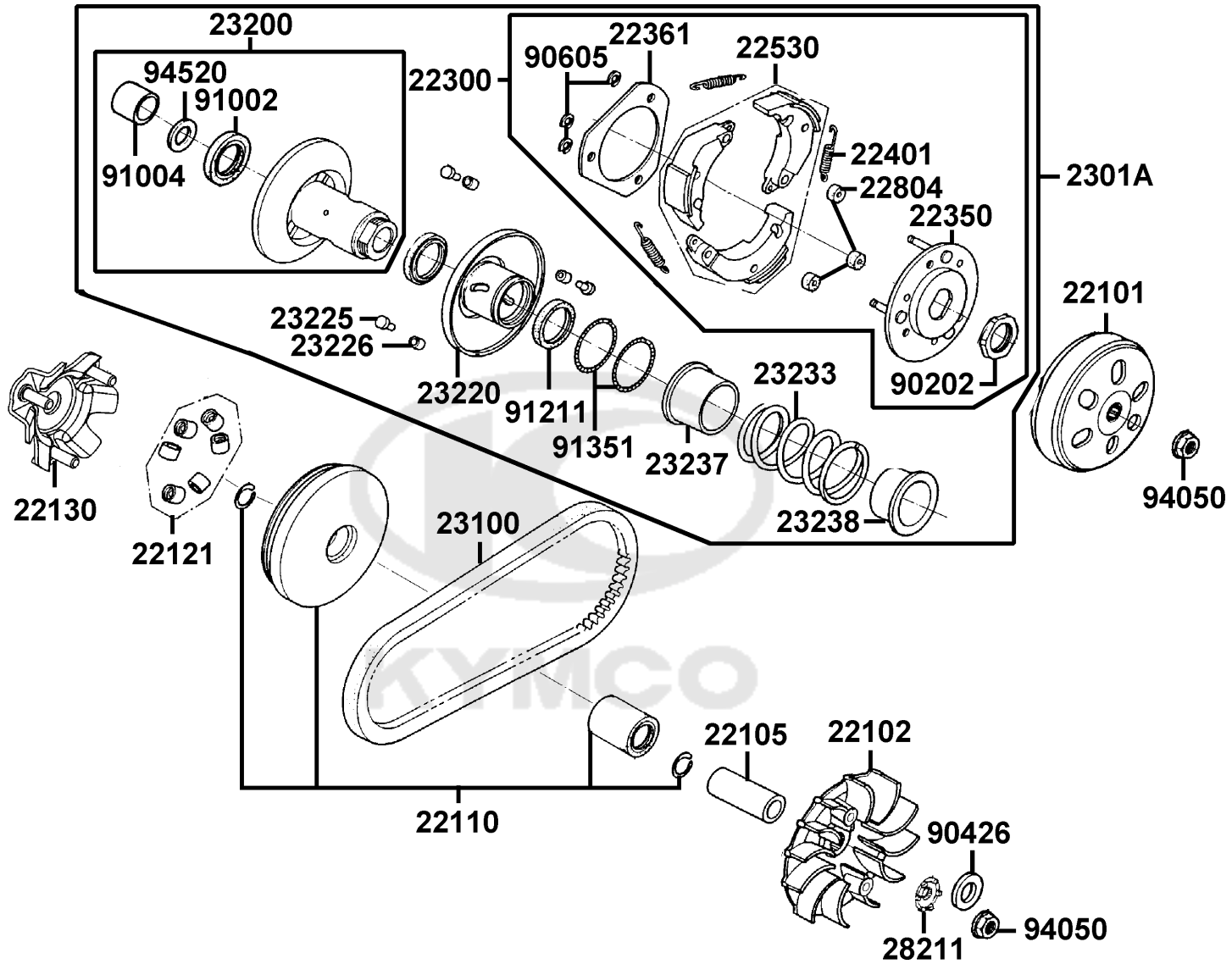

Sales mark	Ref no	Part no	Description	Reg description	Regd no	Ref Price	E06
	23238	23238-LEB1-C00	COLLAR SPG	COLLAR SPG	1	1.80	
	28211	28211-ADG1-C00	RATCHET KICK STARTER	RATCHET KICK STARTER	1	3.50	
	90202	90202-1G87-C00	NUT SPECIAL 28MM	NUT SPECIAL 28MM	1	2.00	
	90426	90426-KNBN-C01	WASHER SPECIAL 12MM	WASHER SPECIAL 12MM	1	0.48	
	90605	90605-1F66-C00	CIR CLIP 7MM	CIR CLIP 7MM	3	0.06	
	91002	91002-GGA7-C00	BRG BALL RADIAL 6902U	BRG BALL RADIAL 6902U	1	17.50	
	91004	91004-KHE7-C00	BRG NDL 22*29*18	BRG NDL 22*29*18	1	21.50	
	91211	91211-KEBE-C00	SEAL DRIVEN FACE 34*41*4	SEAL DRIVEN FACE 34*41*4	2	6.48	
	91351	91351-6B42-C00	O-RING PINION CAP	O-RING PINION CAP	2	1.38	
	94050	94050-12080-G	NUT FLANGE 12MM (C)	NUT FLANGE 12MM (C)	2	1.38	
	94520	94520-28000	CIR CLIP IN 28	CIR CLIP IN 28	1	0.25	

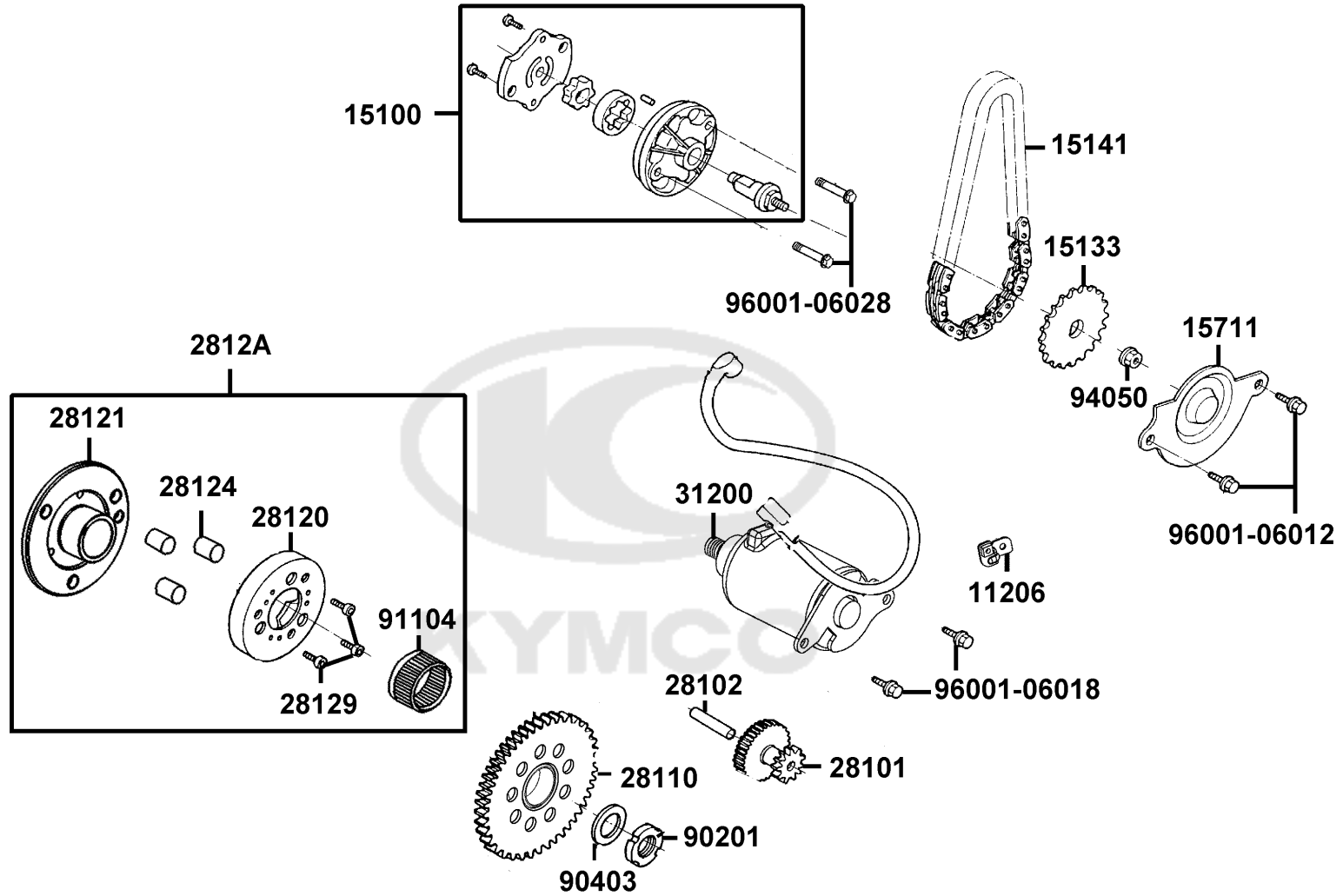

Sales mark	Ref no	Part no	Description	Reg description	Regd no	Ref Price	E07
	11206	11206-LFB5-C00	STAY A RR FENDER	STAY A RR FENDER	1	2.65	
	15100	15100-KFB7-C00	PUMP ASSY OIL	PUMP ASSY OIL	1	15.05	
	15133	15133-GFY6-W10	SPROCKET OIL PUMP DRIVE	SPROCKET OIL PUMP DRIVE	1	8.75	
	15141	15141-GFY6-C00	CHAIN OIL PUMP	CHAIN OIL PUMP	1	22.00	
	15711	15711-GFY6-C00	SEPARATER OIL	SEPARATER OIL	1	3.22	
	28101	28101-ADG1-C00	GEAR STARTER REDUCTION	GEAR STARTER REDUCTION	1	34.50	
	28102	28102-GFY6-C00	SHAFT STARTER REDUCTION GEAR	SHAFT STARTER REDUCTION GEAR	1	3.58	
	28110	28110-LEB1-C00	GEAR COMP. STARTING CLUTCH	GEAR COMP. STARTING CLUTCH	1	30.03	
	28120	28120-GFY6-C0A	OUTER COMP STARTING CLUTCH	OUTER COMP STARTING CLUTCH	1	27.78	
	28121	28121-ADG1-C00	FLANGE	FLANGE	1	14.35	
	28124	28124-GFY6-C0A	LOCAING PIN	LOCAING PIN	3	0.30	
	28129	28129-GFY6-C0A	SOKET HEAD CAP SCREW	SOKET HEAD CAP SCREW	3	0.30	
	2812A	2812A-ADG1-C00	OUTER COMP STARTING CLUTCH	OUTER COMP STARTING CLUTCH	1	133.75	
	31200	31200-ACC1-E10	MOTOR ASSY START	MOTOR ASSY START	1	157.38	
	90201	90201-GFY6-901	NUT LOCK 22MM	NUT LOCK 22MM	1	3.65	
	90403	90403-GFY6-C00	WASHER THRUST 22. 2*31*2.5	WASHER THRUST 22. 2*31*2.5	1	0.55	
	91104	91104-GFY6-C00	BRG NEEDLE 28*32*17	BRG NEEDLE 28*32*17	1	44.75	
	94050	94050-06080-G	NUT FLANGE 6MM	NUT FLANGE 6MM	1	0.30	
	96001-06012	96001-06012-07G	BOLT FLANGE SH 6X12 (C)	BOLT FLANGE SH 6X12 (C)	2	0.40	
	96001-06018	96001-06018-07G	BOLT FLANGE 6*18	BOLT FLANGE 6*18	2	0.45	

Starting Motor Oil Pump

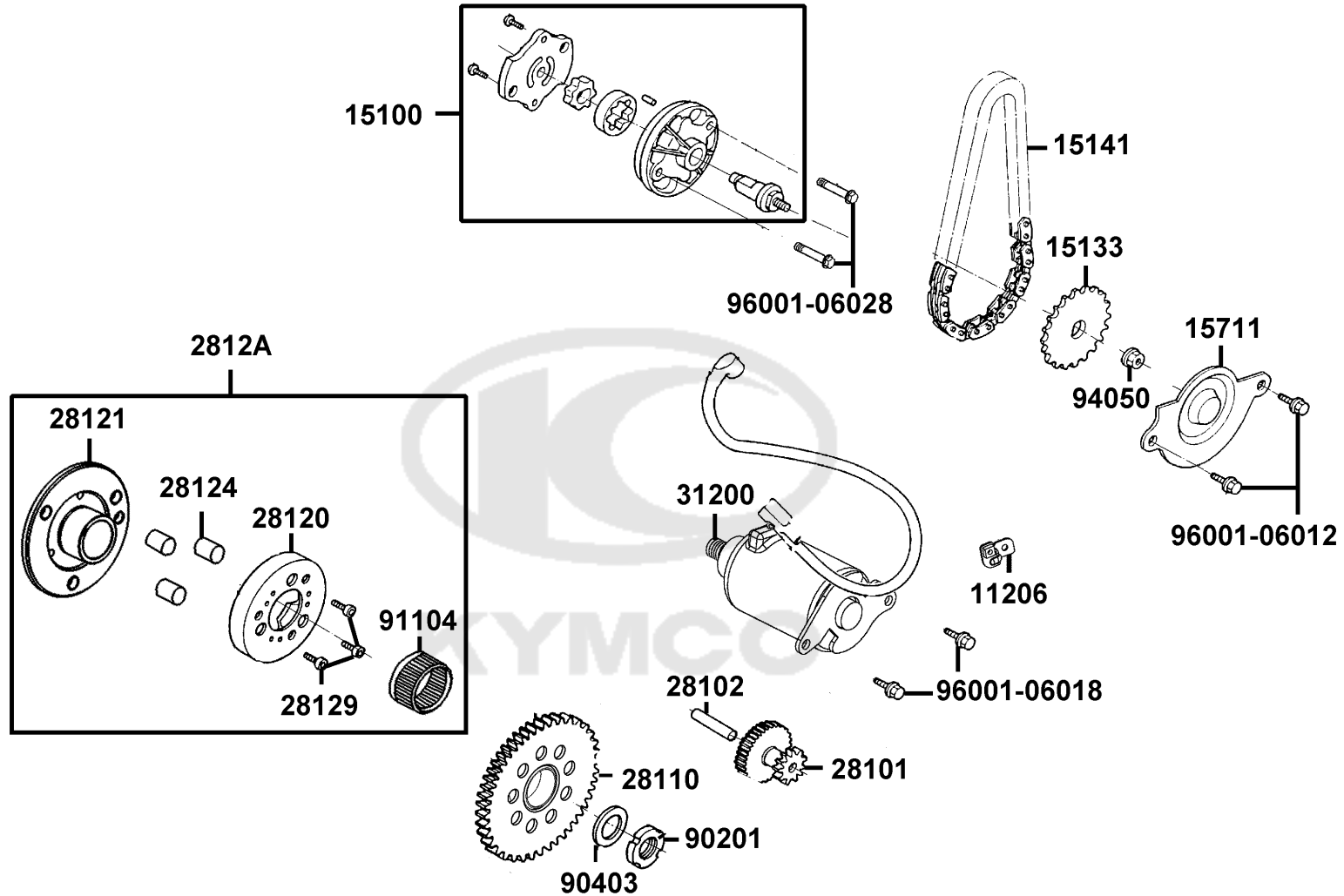

Sales mark	Ref no	Part no	Description	Reg description	Regd no	Ref Price	E07
------------	--------	---------	-------------	-----------------	---------	-----------	------------

96001-06028		96001-06028-07G	BOLT FLANGE SH 6*28 (G)	BOLT FLANGE SH 6*28 (G)	2	0.55	
-------------	--	-----------------	-------------------------	-------------------------	---	------	--



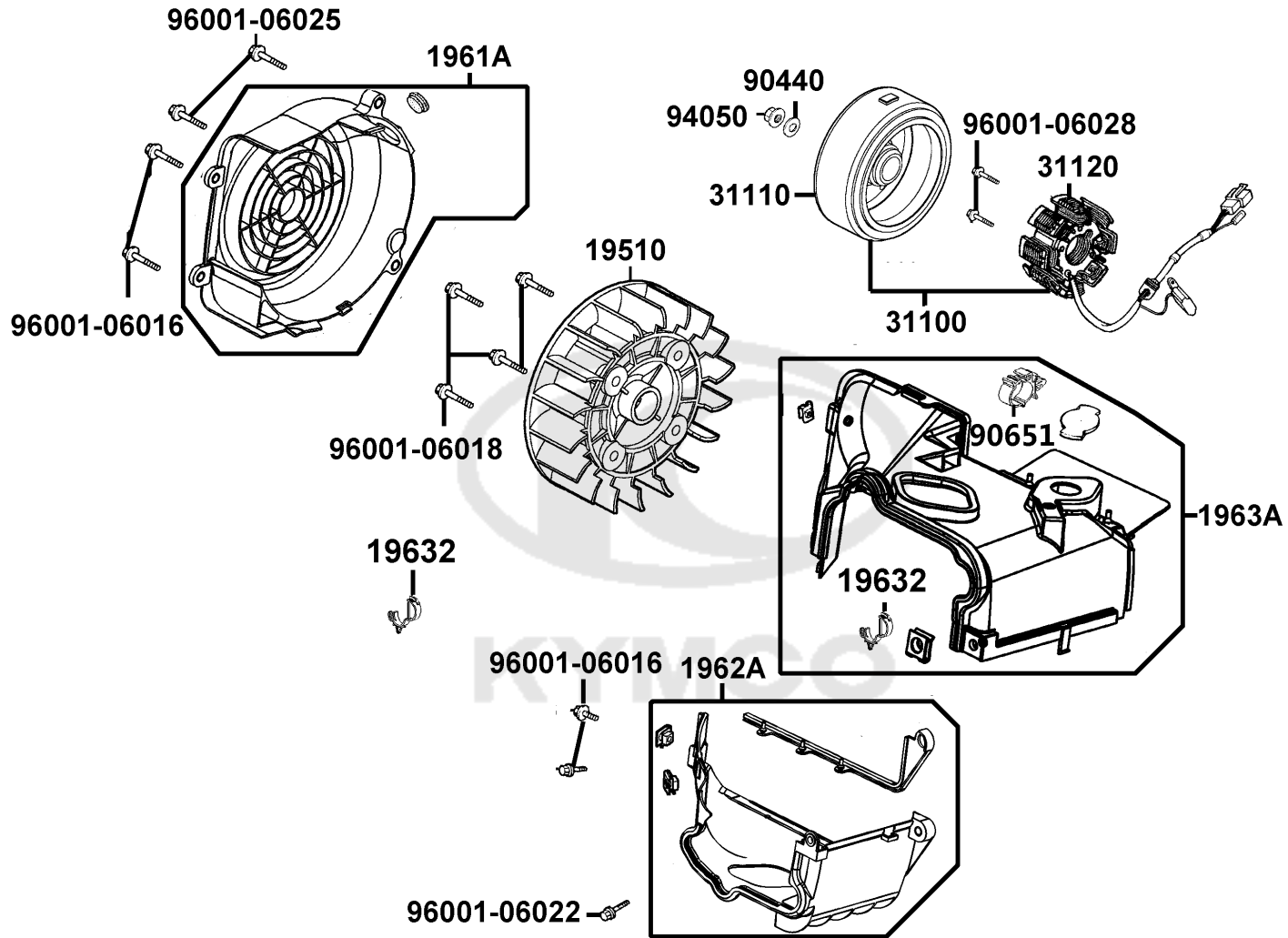

Sales mark	Ref no	Part no	Description	Reg description	Regd no	Ref Price	E08
	19510	19510-LEB1-C01	FAN COMP COOLING	FAN COMP COOLING	1	12.15	
	1961A	1961A-LEB1-C00	COVER ASSY FAN	COVER ASSY FAN	1	11.65	
	1962A	1962A-LKE7-C00	SHROUD ASSY A	SHROUD ASSY A	1	20.88	
	19632	19632-LFB6-C00	CLIP??FUEL HOSE	CLIP??FUEL HOSE	1	1.13	
	1963A	1963A-AEA7-E10	SHROUD ASSY B	SHROUD ASSY B	1	20.00	
	31100	31100-ACC1-E10	AC GEN ASS'Y	AC GEN ASS'Y	1	283.65	
	31110	31110-ACC1-E10	FLYWHEEL COMP	FLYWHEEL COMP	1	126.00	
	31120	31120-ACC1-E10	STATOR COMP.	STATOR COMP.	1	162.50	
	90440	90440-1F66-C00	WASHER PLAIN 12MM	WASHER PLAIN 12MM	1	1.50	
	90651	90651-LKE6-900	CLIP CABLE	CLIP CABLE	1	1.71	
	94050	94050-12080-G	NUT FLANGE 12MM (C)	NUT FLANGE 12MM (C)	1	1.38	
	96001-06016	96001-06016-07G	BOLT FLANGE SH 6*16 (KG)	BOLT FLANGE SH 6*16 (KG)	4	0.45	
	96001-06018	96001-06018-07G	BOLT FLANGE 6*18	BOLT FLANGE 6*18	4	0.45	
	96001-06022	96001-06022-07G	BOLT FLANGE SH 6*22 (K)	BOLT FLANGE SH 6*22 (K)	1	0.43	
	96001-06025	96001-06025-07G	BOLT FLANGE SH 6*25 (G)	BOLT FLANGE SH 6*25 (G)	2	0.50	
	96001-06028	96001-06028-07G	BOLT FLANGE SH 6*28 (G)	BOLT FLANGE SH 6*28 (G)	2	0.55	

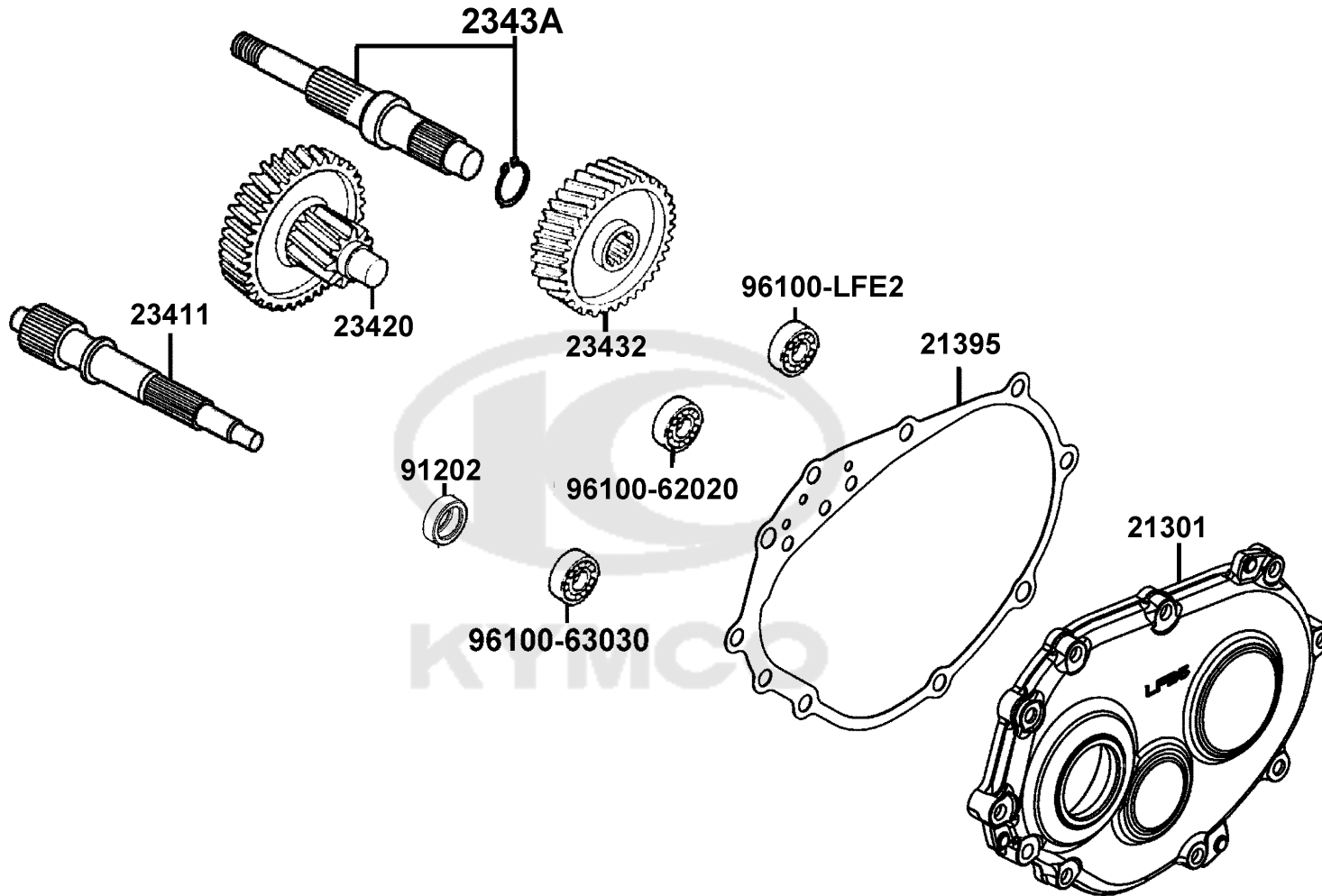

Sales mark	Ref no	Part no	Description	Reg description	Regd no	Ref Price	E09
	21301	21301-LFB5-C00	COVER MISSION	COVER MISSION	1	110.30	
	21395	21395-LFB5-C00	GASKET MISSION CASE	GASKET MISSION CASE	1	7.20	
	23411	23411-LFB5-C00	SHAFT DRIVE	SHAFT DRIVE	1	94.08	
	23420	23420-LFB5-C00	SHAFT COMP COUNTER	SHAFT COMP COUNTER	1	111.60	
	23432	23432-LFB5-C00	SHAFT COMP COUNTER	SHAFT COMP COUNTER	1	61.33	
	2343A	2343A-LFB5-C00	SHAFT FINAL	SHAFT FINAL	1	80.75	
	91202	91202-LFE2-C00	OIL SEAL 22X32X6	OIL SEAL 22X32X6	1	9.25	
	96100-62020	96100-62020-00	BEARING BALL RADIAL 6202	BEARING BALL RADIAL 6202	1	14.10	
	96100-63030	96100-63030-00	BEARING BALL RADIAL 6303	BEARING BALL RADIAL 6303	1	11.75	
	96100-LFE2	96100-LFE2-900	BEARING BALL RADIAL TMB2/22CC4	BEARING BALL RADIAL TMB2/22CC4	1	0.00	



F01

Head Light

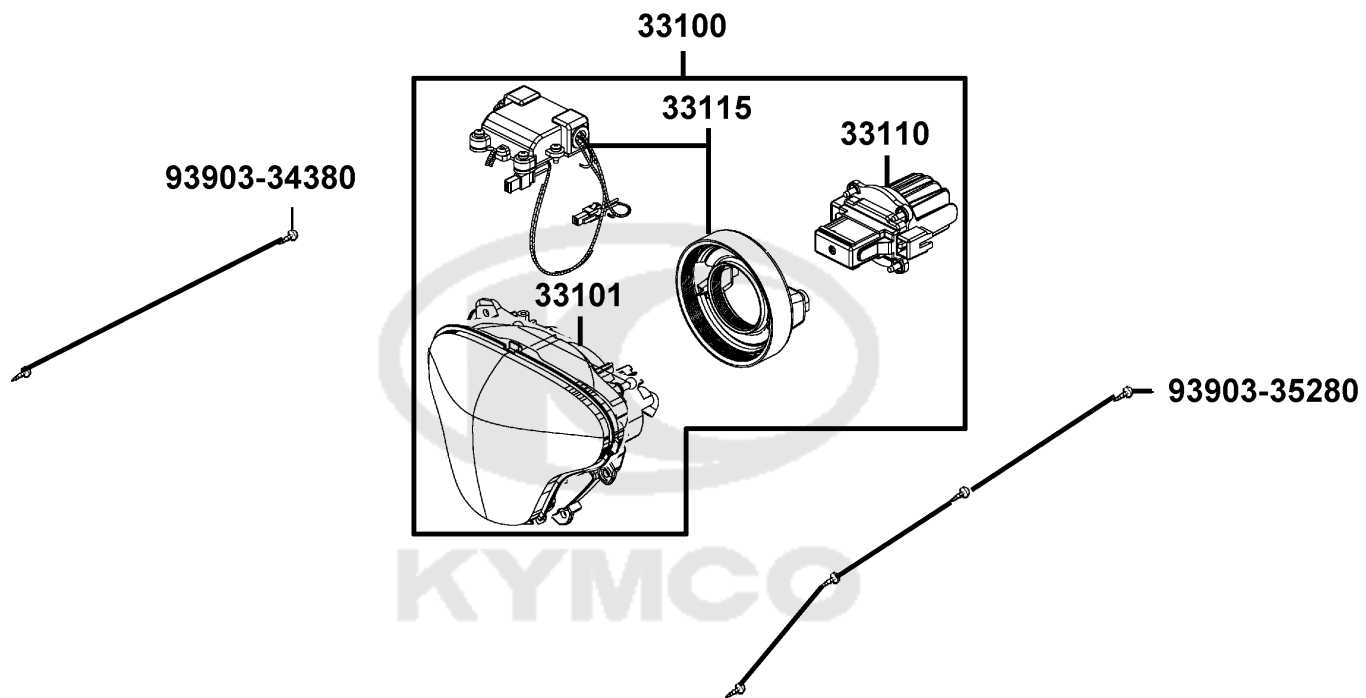

Sales mark	Ref no	Part no	Description	Reg description	Regd no	Ref Price	F01
	33100	33100-ACC1-E10	LIGHT ASSY HEAD	LIGHT ASSY HEAD	1	730.00	
	33101	33101-ACC1-E10	UNIT HEAD LIGHT	UNIT HEAD LIGHT	1	123.50	
	33110	33110-ACC1-E10	LIGHT SOURCE COMP HEAD	LIGHT SOURCE COMP HEAD LIGHT(LED)	1	359.63	
	33115	33115-ACC1-E10	DRIVER COMP HEAD LIGHT(LED)	DRIVER COMP HEAD LIGHT(LED)	1	221.90	
	93903-34380	93903-34380-G	SCREW TAPPING 4x12	SCREW TAPPING 4x12	2	0.20	
	93903-35280	93903-35280-G	SCREW TAPPING 5*12 (KG)	SCREW TAPPING 5*12 (KG)	4	0.30	
							

F02

Speedometer

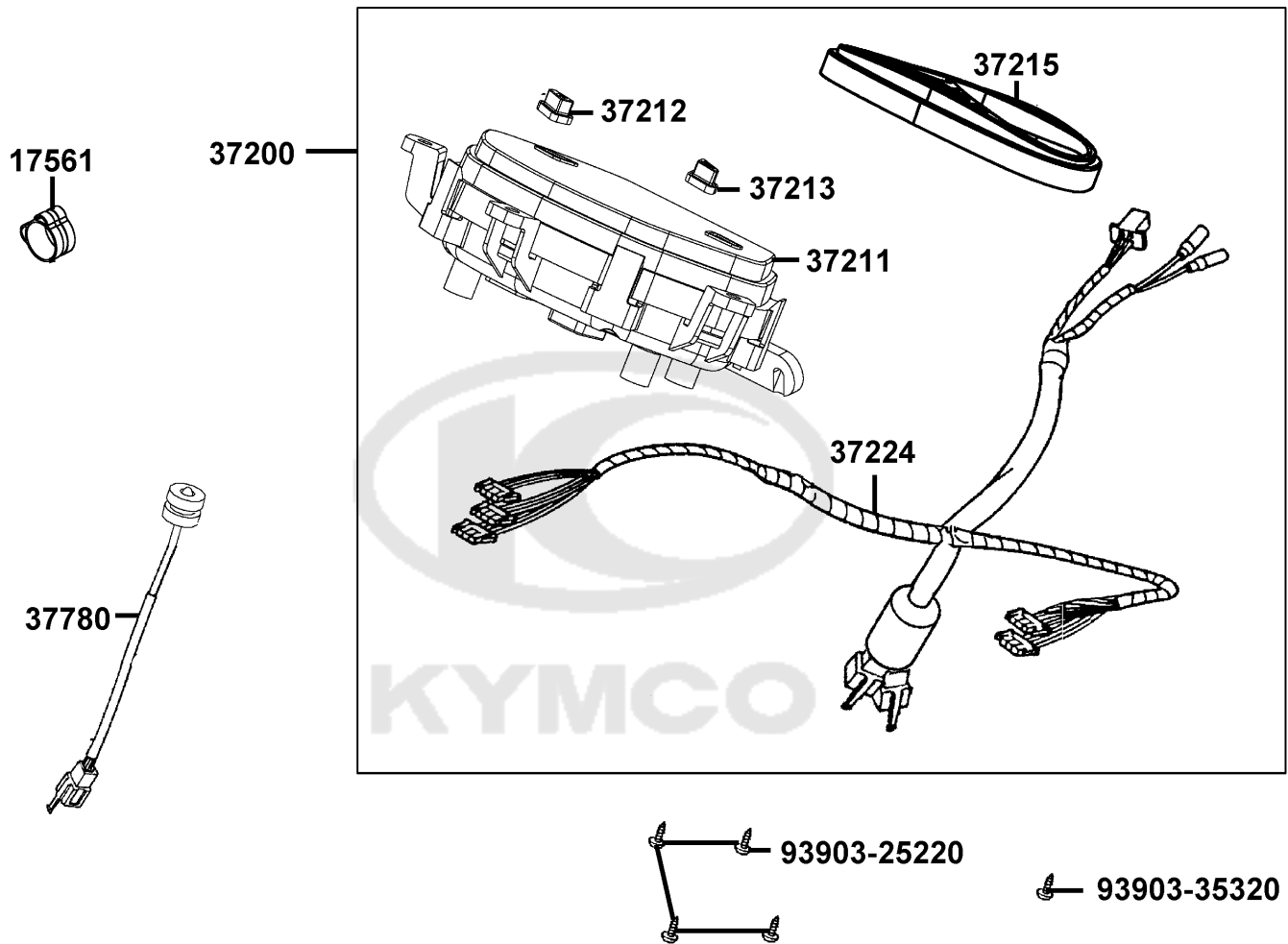

Sales mark	Ref no	Part no	Description	Reg description	Regd no	Ref Price	F02
	17561	17561-LGK8-900	CLIP 12.0	CLIP 12.0	1	0.00	
	37200	37200-AGG1-B20	METER ASSY SPEED	METER ASSY SPEED	1	660.00	
	37211	37211-ACC1-E10	LENS	LENS	1	37.15	
	37212	37212-ACC1-E10	BUTTON MODE	BUTTON MODE	1	1.31	
	37213	37213-ACC1-E10	BUTTON ADJ	BUTTON ADJ	1	1.31	
	37215	37215-ACC1-E10	PLATE,COSMETIC	PLATE,COSMETIC	1	32.95	
	37224	37224-AGG1-B20	SOCKERT COMP METER	SOCKERT COMP METER	1	103.95	
	37780	37780-ACD5-C00	SENSOR ASSY. ROOM TEMP	SENSOR ASSY. ROOM TEMP	1	19.78	
	93903-25220	93903-25220-G	SCREW TAPPING 5*12	SCREW TAPPING 5*12	4	0.45	
	93903-35320	93903-35320-G	SCREW TAPPING 5*16	SCREW TAPPING 5*16	1	0.30	



Sales mark	Ref no	Part no	Description	Reg description	Regd no	Ref Price	F03
	17910	17910-ACC1-E10	CABLE COMP THROT	CABLE COMP THROT	1	21.51	
	35160	35160-GFY6-C00	SW UNIT START	SW UNIT START	1	6.02	
	35170	35170-KNBN-C00	SW UNIT DIMMER	SW UNIT DIMMER	1	12.22	
	35180	35180-GFY6-C00	SW UNIT HORN	SW UNIT HORN	1	6.02	
	35200	35200-GFY6-C00	SW. ASSY. LH HNDL COMP.	SW. ASSY. LH HNDL COMP.	1	8.46	
	50330	50330-ALK5-C00	SEAL BATTER FRONT	SEAL BATTER FRONT	1	0.63	
	53100	53100-ACC1-E10	HANDLE COMP STRG	HANDLE COMP STRG	1	89.80	
**	53105	53105-LGR5-E10	END R HANDLE	END R HANDLE	1	17.50	
	53125	53125-GEN5-C00	COLLAR HANDLE SET	COLLAR HANDLE SET	1	5.53	
	53140	53140-ACC1-E10	GRIP COMP THROT	GRIP COMP THROT	1	8.28	
	53166	53166-ACC1-E10	GRIP L HANDLE	GRIP L HANDLE	1	5.38	
	53167	53167-GBN2-C00	HOUSING UND THROT	HOUSING UND THROT	1	1.75	
	53168	53168-GBN2-C00	HOUSING UP THROT	HOUSING UP THROT	1	1.10	
**	53204	53204-ACC1-E10	COVER METER	COVER METER	1	44.50	
**	53205	53205-ACC1-E10	COVER HANDLE FR (BLACK)	COVER HANDLE FR (BLACK)	1	64.53	
**	53206	53206-ACC1-E10	COVER HANDLE RR (BLACK)	COVER HANDLE RR (BLACK)	1	56.65	
**	53207	53207-ACC1-E10	COVER HEAD LIGHT	COVER HEAD LIGHT	1	54.25	
**	53208	53208-ACC1-E10	COVER R SIDE HANDLE	COVER R SIDE HANDLE	1	9.23	
**	53209	53209-ACC1-E10	COVER L SIDE HANDLE	COVER L SIDE HANDLE	1	9.68	
**	88110	88110-ACC1-E10	MIRROR ASSY R BACK	MIRROR ASSY R BACK	1	36.43	

Sales mark	Ref no	Part no	Description	Reg description	Regd no	Ref Price	F03
**	88120	88120-ACC1-E10	MIRROR ASSY L BACK	MIRROR ASSY L BACK	1	36.43	
	90106-KFC2	90106-KFC2-900	BOLT-WASH 8MM	BOLT-WASH 8MM	2	5.59	
	90106	90106-PUA3-B50	BOLT FLANGE 10*50	BOLT FLANGE 10*50	1	1.88	
	90302	90302-PUA3-B51	BOLT-WASH 5*12	BOLT-WASH 5*12	2	0.53	
	90304	90304-GHE8-C01	NUT U 10MM (C)	NUT U 10MM (C)	1	3.75	
	93500	93500-05022-07G	SCREW PAN 5*22	SCREW PAN 5*22	1	0.30	
	93903-25220	93903-25220-G	SCREW TAPPING 5*12	SCREW TAPPING 5*12	7	0.45	
	93903-34380	93903-34380-G	SCREW TAPPING 4x12	SCREW TAPPING 4x12	2	0.20	



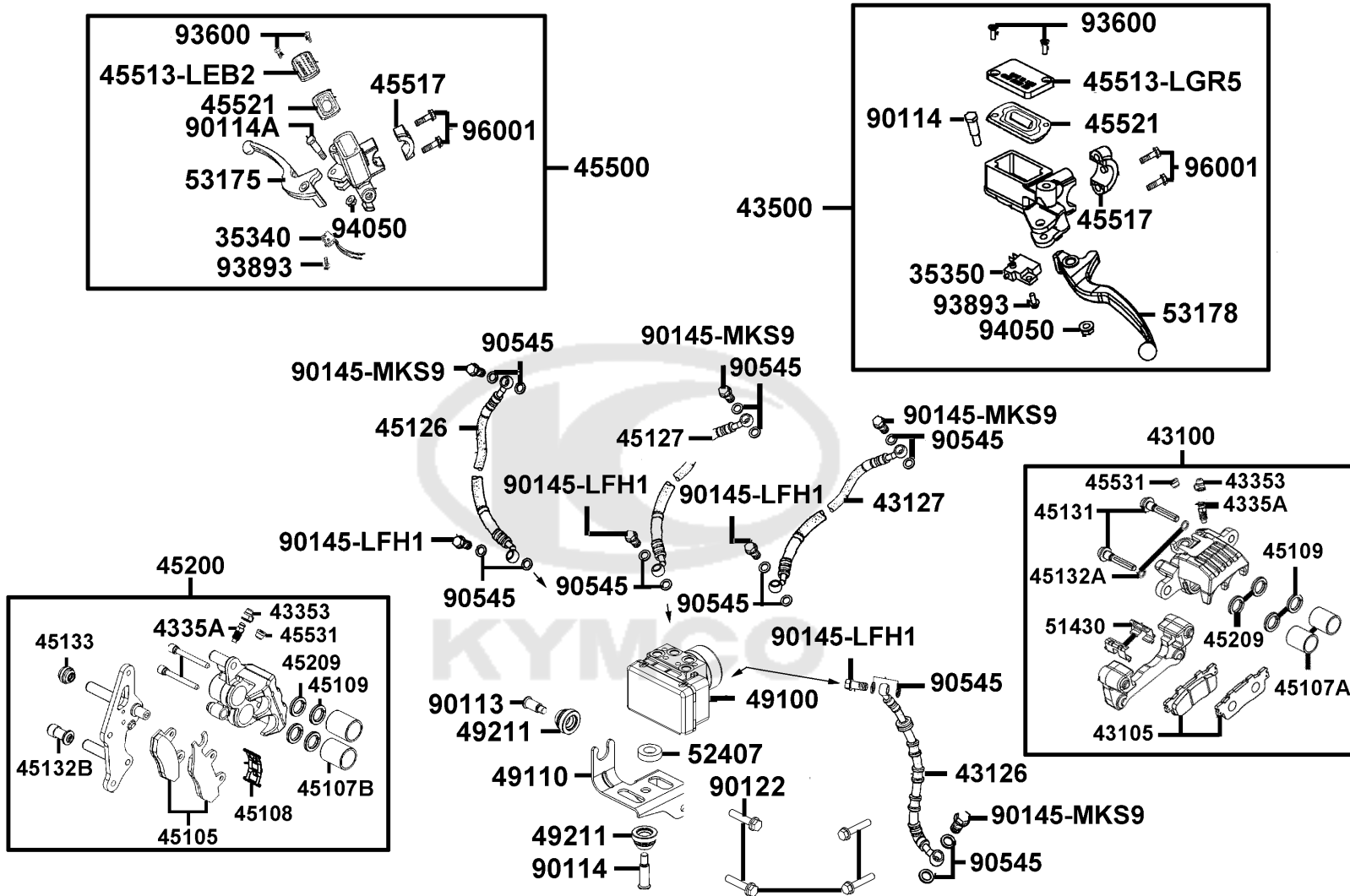

Sales mark	Ref no	Part no	Description	Reg description	Regd no	Ref Price	F04
	35340	35340-KNBN-C00	SW ASSY FR STOP	SW ASSY FR STOP	1	10.00	
	35350	35350-KNBN-901	SW ASSY RR STOP	SW ASSY RR STOP	1	10.78	
	43105	43105-ACC1-305	PAD SET	PAD SET	1	82.38	
	43126	43126-AEA7-E1A	HOSE COMP A RR BRAKE	HOSE COMP A RR BRAKE	1	275.75	
	43127	43127-AEA7-E1A	HOSE ASSY B RR BRK	HOSE ASSY B RR BRK	1	119.35	
	43353	43353-4A61-C00	CAP BLEEDER	CAP BLEEDER	1	0.38	
	4335A	4335A-LBA2-C00	BLEEDER ASSY	BLEEDER ASSY	1	3.85	
	43500	43500-LGR5-E10	M/C ASSY RR	M/C ASSY RR	1	105.00	
	45107A	45107-LFB5-C00	PISTON C/P	PISTON C/P	1	10.00	
	45107B	45107-MEN5-007	PISTON	PISTON	1	56.58	
	45108	45108-MDL4-007	PAD SPG	PAD SPG	1	3.04	
	45109	45109-GBE2-C00	DUST SEAL	DUST SEAL	1	1.90	
	45126	45126-AEA7-E1A	HOSE COMP A FR BRK	HOSE COMP A FR BRK	1	0.00	
	45127	45127-AEA7-E1A	HOSE ASSY B FR BRK	HOSE ASSY B FR BRK	1	133.22	
	45131	45131-LFB5-C00	PIN BOLT	PIN BOLT	1	12.25	
	45132B	45132-1F66-017	BUSH BOOT PIN	BUSH BOOT PIN	1	4.31	
	45132A	45132-LKG7-C00	BUSH BOOT PIN	BUSH BOOT PIN	1	1.28	
	45133	45133-MCA3-C00	BOOT B	BOOT B	1	3.38	
	45105	45150-AEA7-305	PAD COMP A+B	PAD COMP A+B	1	94.78	
	45209	45209-GBE2-C00	SEAL PISTON	SEAL PISTON	1	2.00	

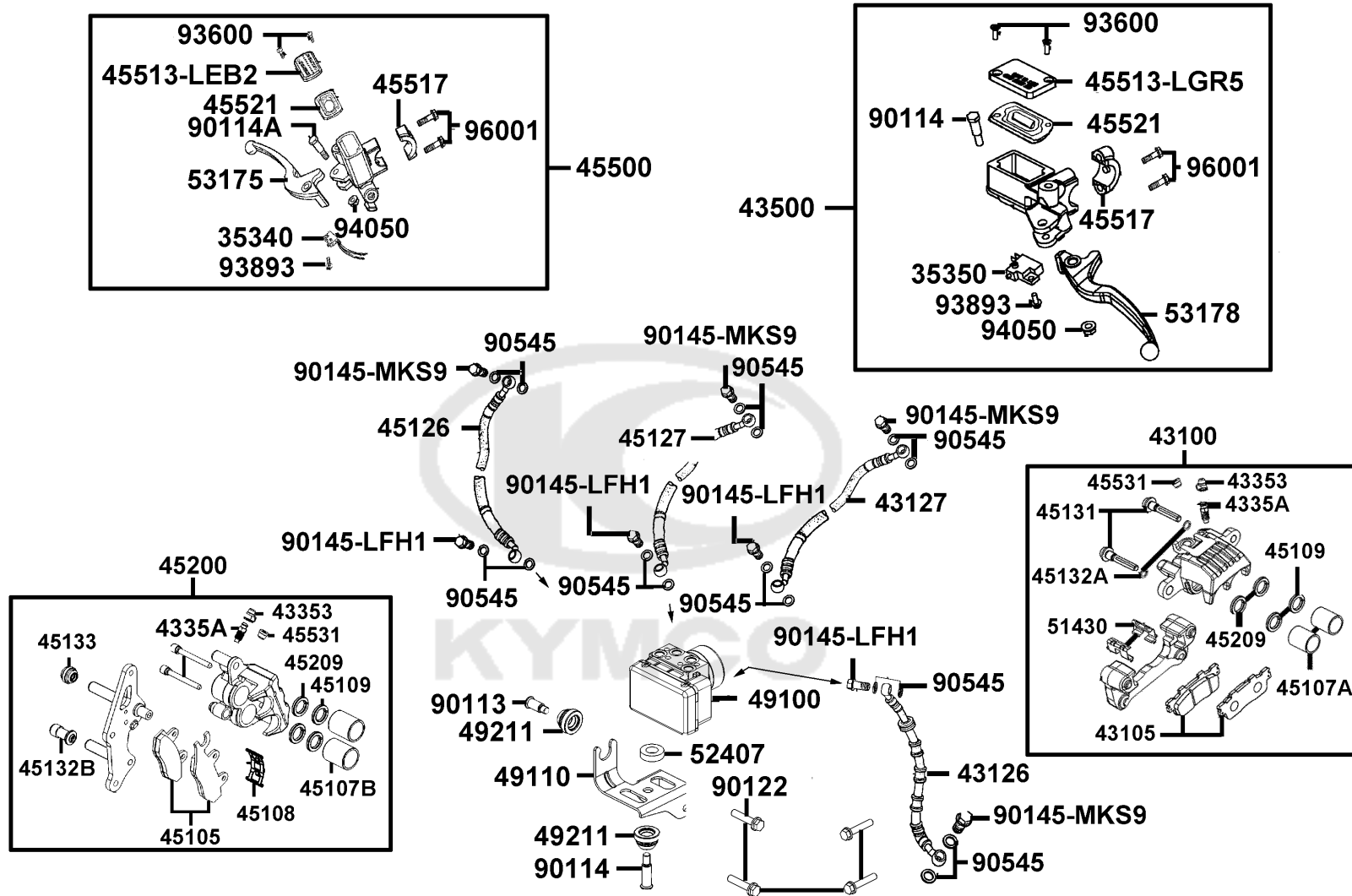

Sales mark	Ref no	Part no	Description	Reg description	Regd no	Ref Price	F04
	45513-LEB2	45513-LEB2-900	CAP. M/C	CAP. M/C	1	16.43	
	45513-LGR5	45513-LGR5-E10	CAP M/C	CAP M/C	1	10.00	
	45517	45517-KFAF-910	HOLDER M/C	HOLDER M/C	2	5.00	
	45521	45521-KCCC-900	PLATE DIAPHRAGM	PLATE DIAPHRAGM	1	1.50	
	45531	45531-GAR1-C00	PLUG	PLUG	1	0.30	
	49100	49100-LFB6-700	MODULATOR ASSY ABS	MODULATOR ASSY ABS	1	2483.22	
	49110	49110-LGE5-C01	STAY ABS	STAY ABS	1	5.20	
	49211	49211-LFH1-C00	RUBBER BUSH	RUBBER BUSH	2	0.60	
	51430	51430-LGE5-C00	SLIDE PAD	SLIDE PAD	1	13.00	
	52407	52407-LLB1-C00	RUBBER BUSH	RUBBER BUSH	1	0.40	
**	53175	53175-KXBX-E00	LEVER R STRG HNDL	LEVER R STRG HNDL	1	17.50	
**	53178	53178-KNBN-C00	LEVER L STRG HANDLE	LEVER L STRG HANDLE	1	21.00	
	90113	90113-LGE5-C01	BOLT FLANGE 6X20	BOLT FLANGE 6X20	1	1.08	
	90114A	90114-1F66-C00	BOLT HANDLE LEVER	BOLT HANDLE LEVER	1	3.50	
	90114	90114-LGE5-C01	BOLT FLANGE 6X30.5 ABS	BOLT FLANGE 6X30.5 ABS	1	1.30	
	90122	90122-KHC7-C01	BOLT FLANGE 8*38	BOLT FLANGE 8*38	4	2.05	
	90145-LFH1	90145-LFH1-E00	OIL BOLT 10x22	OIL BOLT 10x22	4	3.13	
	90145-MKS9	90145-MKS9-61A	OIL BOLT 10*22	OIL BOLT 10*22	4	2.64	
	90545	90545-3L00-C00	WASHER OIL BOLT	WASHER OIL BOLT	16	0.77	
	93600	93600-04012-1G	SCREW FLAT 4*12	SCREW FLAT 4*12	2	3.40	

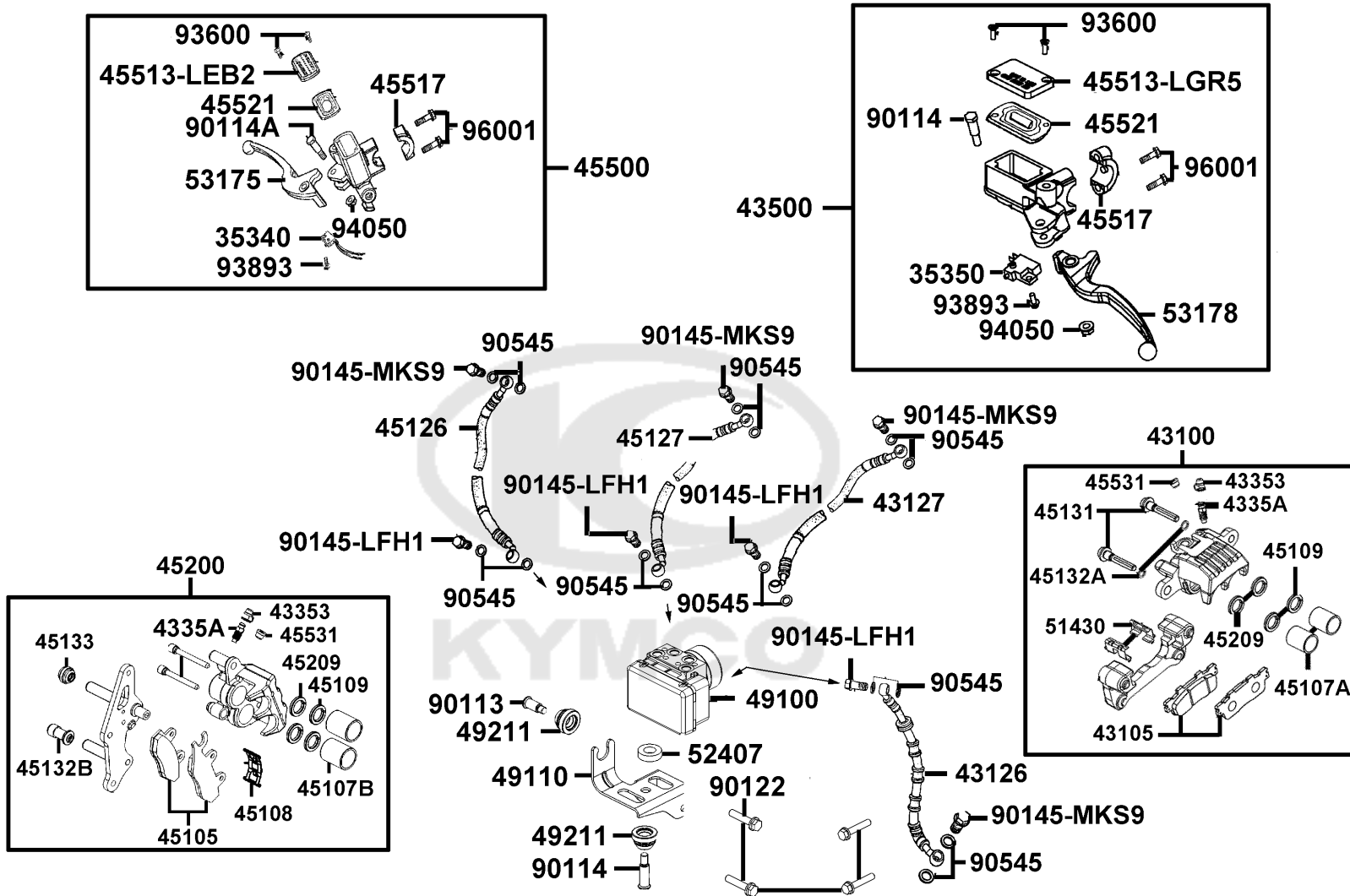

Sales mark	Ref no	Part no	Description	Reg description	Regd no	Ref Price	F04
------------	--------	---------	-------------	-----------------	---------	-----------	------------

93893		93893-04012-18	SCREW WASHER 4*12	SCREW WASHER 4*12	1	2.00	
94050		94050-06000	NUT FLANGE 6MM	NUT FLANGE 6MM	1	0.25	
96001		96001-06025-02	BOLTFLANGE 6*25 (Cr)	BOLTFLANGE 6*25 (Cr)	4	0.70	



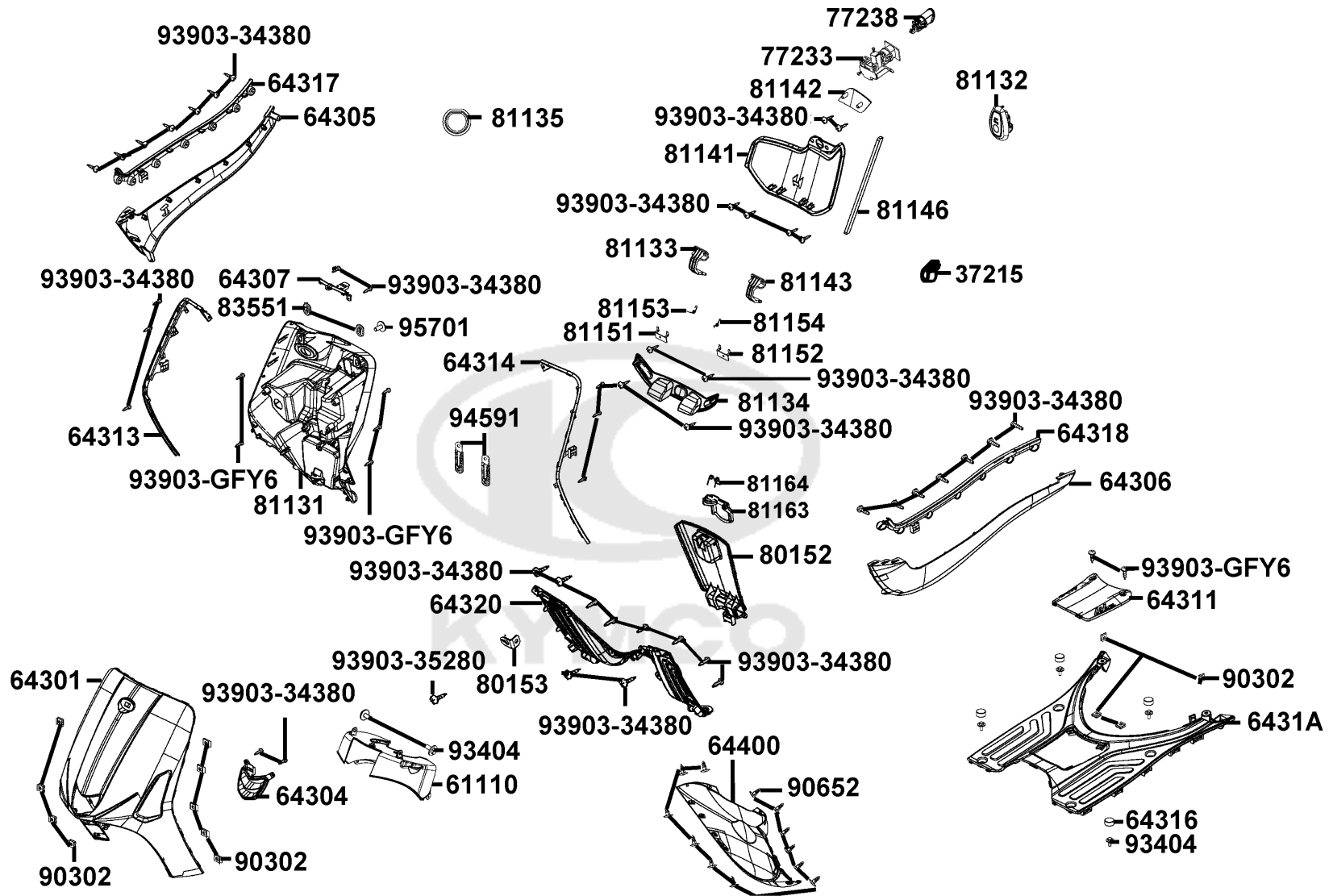

Sales mark	Ref no	Part no	Description	Reg description	Regd no	Ref Price	F05
	37215	37215-LGM9-C00	CLAMP	CLAMP	1	0.45	
**	61110	61110-ACC1-E10	FENDER FR INNER	FENDER FR INNER	1	13.00	
**	64301	64301-ACC1-E10	COVER FR (BLACK)	COVER FR (BLACK)	1	133.85	
**	64304	64304-ACC1-E10	LID FR.COVER LOW	LID FR.COVER LOW	1	19.00	
**	64305	64305-ACC1-E10	SKIRT R SIDE (BLACK)	SKIRT R SIDE (BLACK)	1	61.00	
**	64306	64306-ACC1-E10	SKIRT L SIDE (BLACK)	SKIRT L SIDE (BLACK)	1	61.68	
**	64307	64307-ACC1-E10	COVER FR DEC TOP	COVER FR DEC TOP	1	23.40	
**	64311	64311-ACC1-E10	COVER PUMP	COVER PUMP	1	4.25	
**	64313	64313-ACC1-E10	COVER FR DEC R	COVER FR DEC R	1	68.13	
**	64314	64314-ACC1-E10	COVER FR DEC L	COVER FR DEC L	1	57.68	
**	64316	64316-LCB9-C10	PLUG FLOOR	PLUG FLOOR	4	2.00	
**	64317	64317-ACC1-E10	COVER FLOOR DEC R	COVER FLOOR DEC R	1	43.56	
**	64318	64318-ACC1-E10	COVER FLOOR DEC L	COVER FLOOR DEC L	1	43.56	
**	6431A	6431A-ACC1-E10	FLOOR PANEL	FLOOR PANEL	1	19.75	
**	64320	64320-ACC1-E10	FLOOR PANEL UP	FLOOR PANEL UP	1	14.30	
**	64400	64400-ACC1-E10	COWL UNDER	COWL UNDER	1	14.50	
	77233	77233-ACC1-E10	INNER BOX KEY	INNER BOX KEY	1	20.00	
	77238	77238-ACC1-E11	HOOK COMP PUSH LOCK	HOOK COMP PUSH LOCK	1	20.00	
**	80152	80152-ACC1-E10	COVER CENTER (BLACK)	COVER CENTER (BLACK)	1	36.93	
	80153	80153-ACC1-E10	"STAY , FUEL COVER"	"STAY , FUEL COVER"	1	1.23	

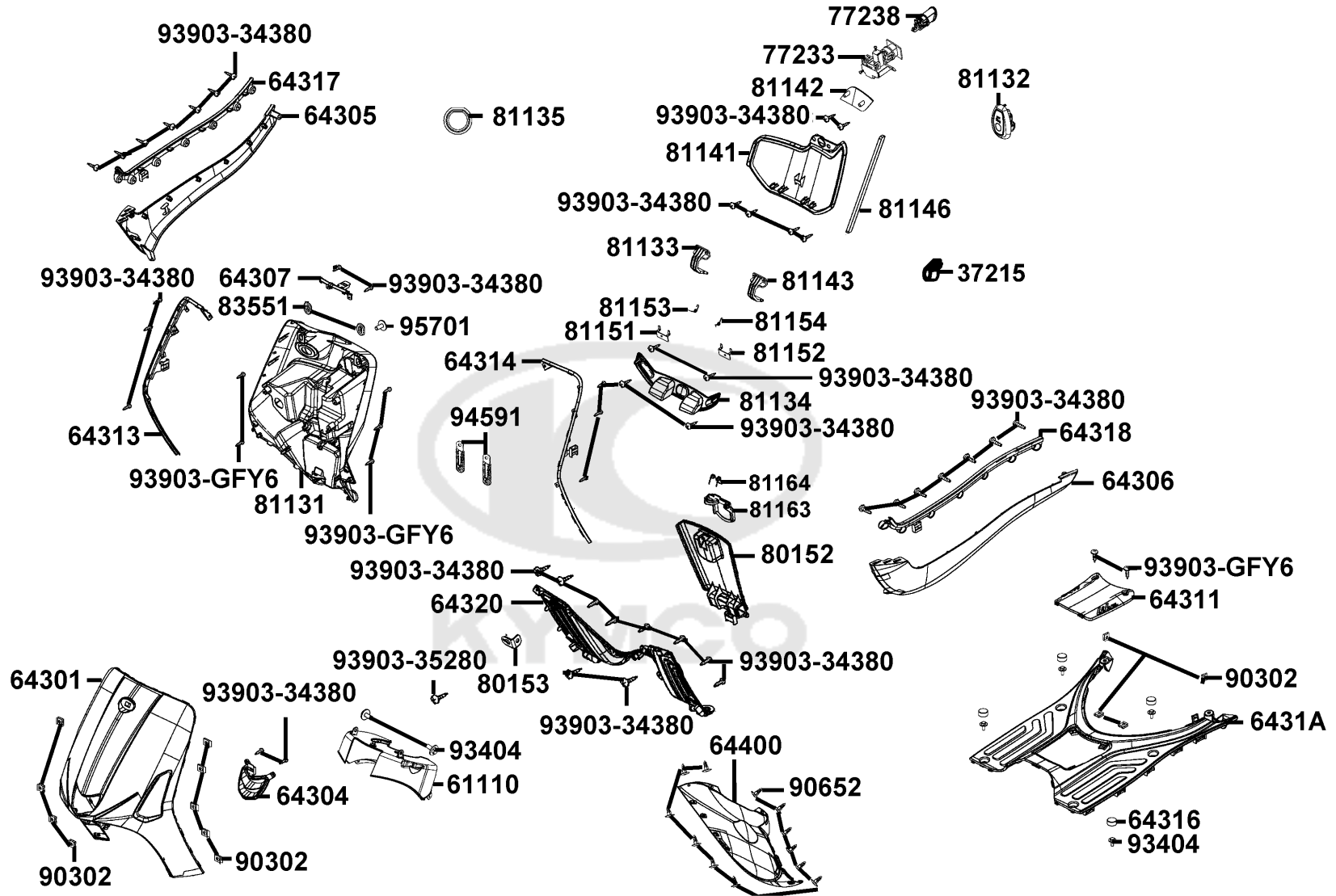

Sales mark	Ref no	Part no	Description	Reg description	Regd no	Ref Price	F05
**	81131	81131-ACC1-E10	LEG SHIELD (BLACK)	LEG SHIELD (BLACK)	1	149.60	
#	81132	81132-ACC1-C00	HOOK LUGGAGE	HOOK LUGGAGE	1	9.05	
	81133	81133-ACC1-E10	HINDE R COVER LEG SHIE	HINDE R COVER LEG SHIE	1	2.34	
	81134	81134-ACC1-E10	PLATE INNER BOX	PLATE INNER BOX	1	8.75	
	81135	81135-AGG1-B40	PLUG. LEG SHIELD	PLUG. LEG SHIELD	1	1.08	
**	81141	81141-ACC1-E10	LID INNER BOX (BLACK)	LID INNER BOX (BLACK)	1	51.08	
**	81142	81142-ACC1-E11	LID PUSH PRESS	LID PUSH PRESS	1	22.40	
	81143	81143-ACC1-E10	HINGE L COVER LEGSHIE	HINGE L COVER LEGSHIE	1	2.25	
	81146	81146-ACC1-E10	FOAM STRIP	FOAM STRIP	1	1.48	
	81151	81151-ACC1-E10	STAY R LID INNER BOX	STAY R LID INNER BOX	1	1.25	
	81152	81152-ACC1-E10	STAY L LID INNER BOX	STAY L LID INNER BOX	1	1.25	
	81153	81153-ACC1-E10	SPRING R COVER LEG SHIE	SPRING R COVER LEG SHIE	1	0.58	
	81154	81154-ACC1-E10	SPRING L COVER LEG SHIE	SPRING L COVER LEG SHIE	1	0.58	
	81163	81163-LKJ1-900	LID LATCH LEG SHIELD	LID LATCH LEG SHIELD	1	0.00	
	81164	81164-LKJ1-900	LID SPRING LEG SHIELD	LID SPRING LEG SHIELD	1	5.80	
	83551	83551-ACC1-E10	GROMMET COVER	GROMMET COVER	2	0.63	
	90302	90302-SDA4-C01	"NUT,SPPING 4MM"	"NUT,SPPING 4MM"	13	0.35	
	90652	90652-LFB5-C00	"CLIP,MUDGUARD"	"CLIP,MUDGUARD"	12	0.85	
	93404	93404-06012-07G	BOLT WASHER 6*12 (KG)	BOLT WASHER 6*12 (KG)	4	0.45	
	93903-34380	93903-34380-G	SCREW TAPPING 4x12	SCREW TAPPING 4x12	47	0.20	

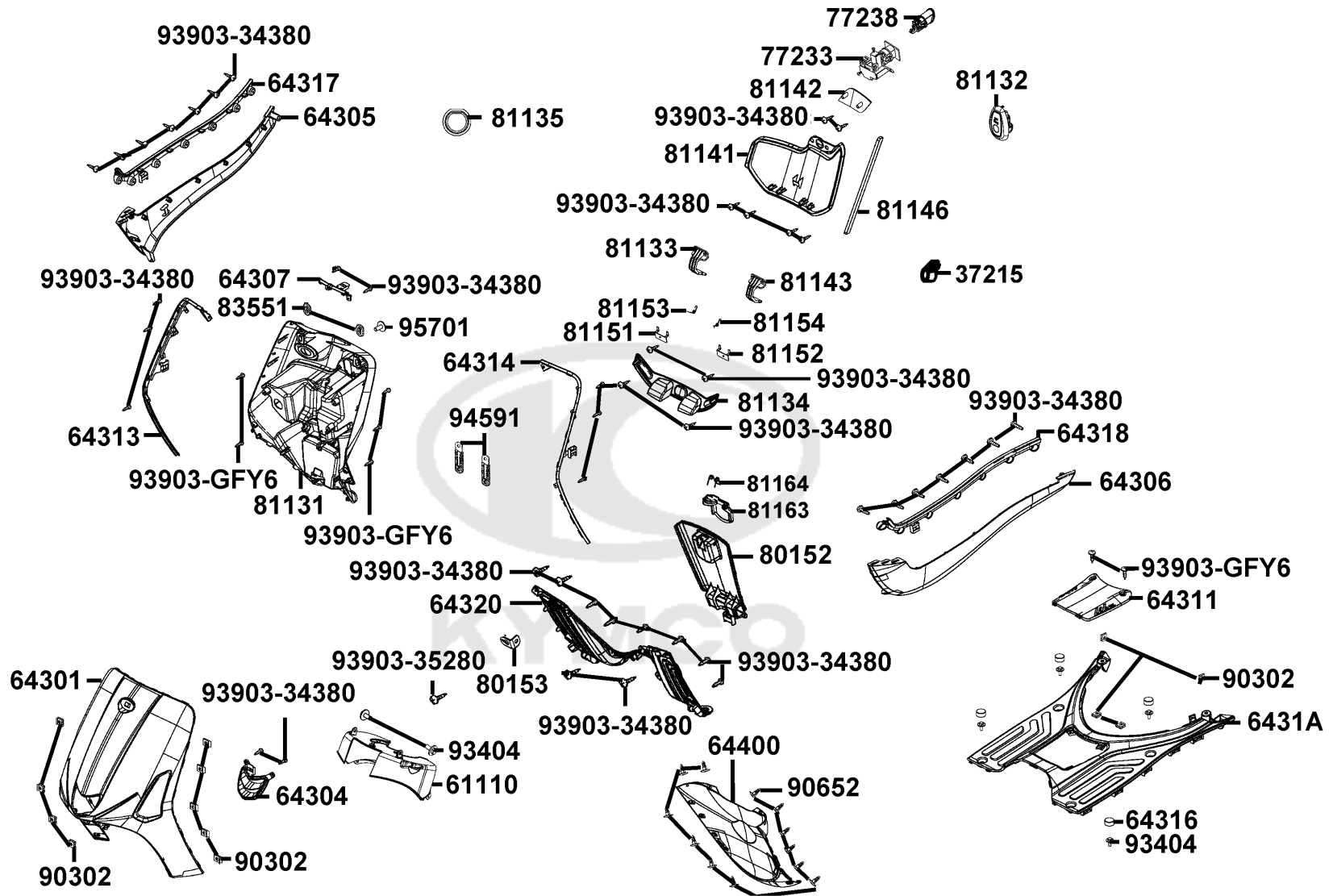

Sales mark	Ref no	Part no	Description	Reg description	Regd no	Ref Price	F05
------------	--------	---------	-------------	-----------------	---------	-----------	------------

	93903-35280	93903-35280-G	SCREW TAPPING 5*12 (KG)	SCREW TAPPING 5*12 (KG)	1	0.30	
	93903-GFY6	93903-GFY6-C01	SCREW TAPPING 4*14(K)	SCREW TAPPING 4*14(K)	7	0.30	
	94591	94591-LGR5-E10	CLIP 1*100	CLIP 1*100	2	1.25	
	95701	95701-06014-07G	BOLT FLANGE 6*14 (K)	BOLT FLANGE 6*14 (K)	1	0.43	



F06

Stem Steering Front Cushion

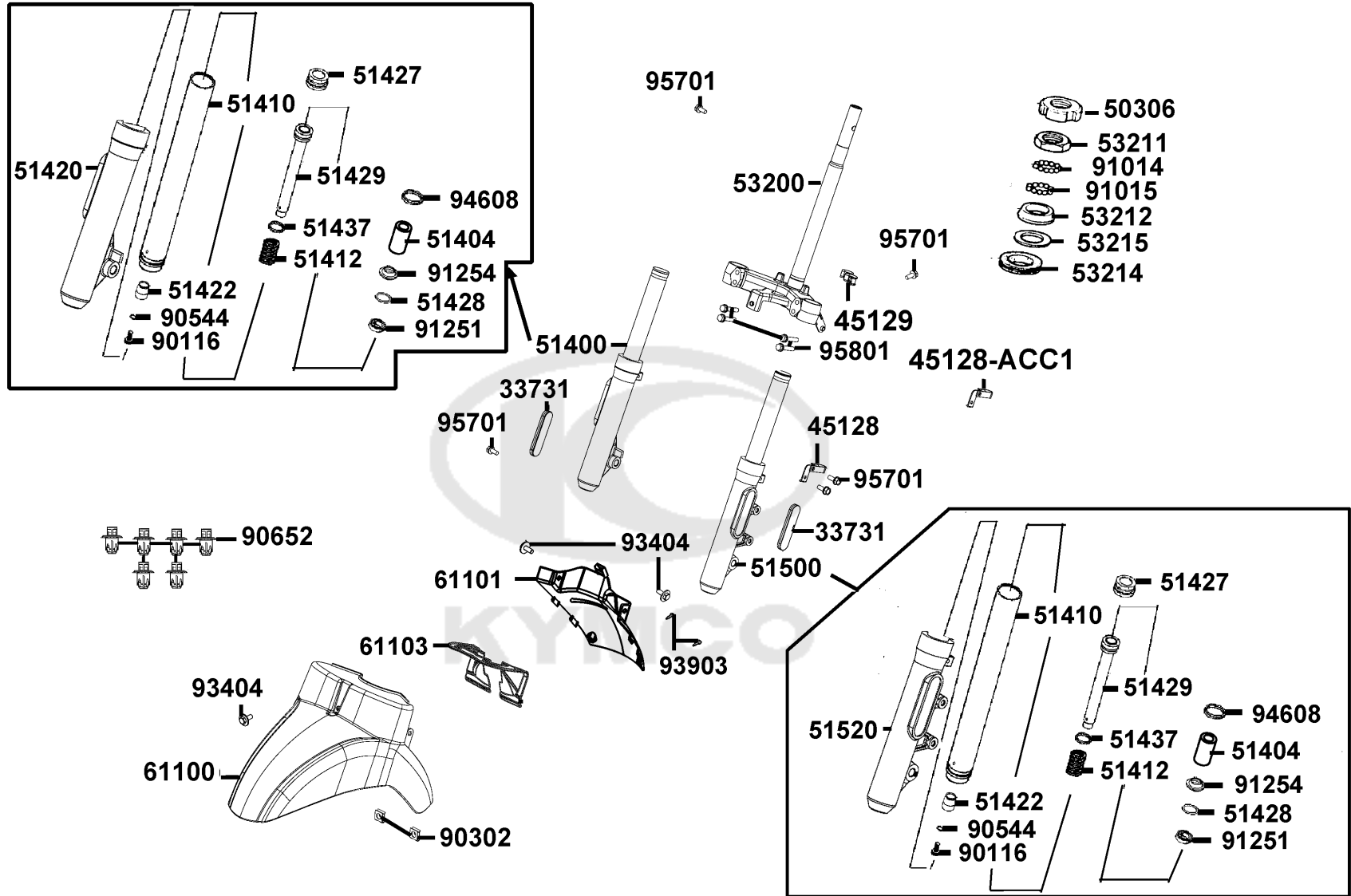

Sales mark	Ref no	Part no	Description	Reg description	Regd no	Ref Price	F06
	33731	33731-ALH3-EZ0	REFLEX REFLECTOR SIDE	REFLEX REFLECTOR SIDE	2	6.05	
	45128-ACC1	45128-ACC1-E10	CLAMPER FR BRK HOSE	CLAMPER FR BRK HOSE	1	4.65	
	45128	45128-AEA7-C00	CLAMPER FR BRK HOSE	CLAMPER FR BRK HOSE	1	2.95	
	45129	45129-ACC1-E10	CLAMPER FR BRAKE	CLAMPER FR BRAKE	1	28.68	
	50306	50306-1F96-C00	NUT STRG STEM LOCK	NUT STRG STEM LOCK	1	2.35	
**	51400	51400-ACC1-E10	FORK ASSY FR R	FORK ASSY FR R	1	215.50	
	51404	51404-ACC1-E10	SPRING	SPRING	2	8.13	
	51410	51410-ACC1-E10	FORK PIPE COMP	FORK PIPE COMP	2	91.85	
	51412	51412-LEJ2-E10	REBOUND SPRING	REBOUND SPRING	2	1.56	
**	51420	51420-ACC1-E10	BOTTOM CASE R	BOTTOM CASE R	1	106.55	
	51422	51422-LEJ2-E10	OIL LOCK PIECE	OIL LOCK PIECE	2	5.10	
	51427	51427-LEJ2-E10	FORK BOLT	FORK BOLT	2	10.05	
	51428	51428-LEJ2-E10	OIL SEAL STOP RING	OIL SEAL STOP RING	2	1.20	
	51429	51429-ACC1-E10	PIPE SEAT	PIPE SEAT	2	13.13	
	51437	51437-LEJ2-E10	PISTON RING	PISTON RING	2	1.20	
**	51500	51500-ACC1-E10	FORK ASSY FR L	FORK ASSY FR L	1	223.90	
**	51520	51520-ACC1-E10	BOTTOM CASE L	BOTTOM CASE L	1	106.55	
	53200	53200-AEA7-C00	STEM COMP STRG	STEM COMP STRG	1	188.40	
	53211	53211-GFY6-C00	RACE STRG TOP CONE	RACE STRG TOP CONE	1	6.50	
	53212	53212-2L50-C00	RACE (STRG BOTTOM) CONE	RACE (STRG BOTTOM) CONE	1	7.40	

F06

Stem Steering Front Cushion

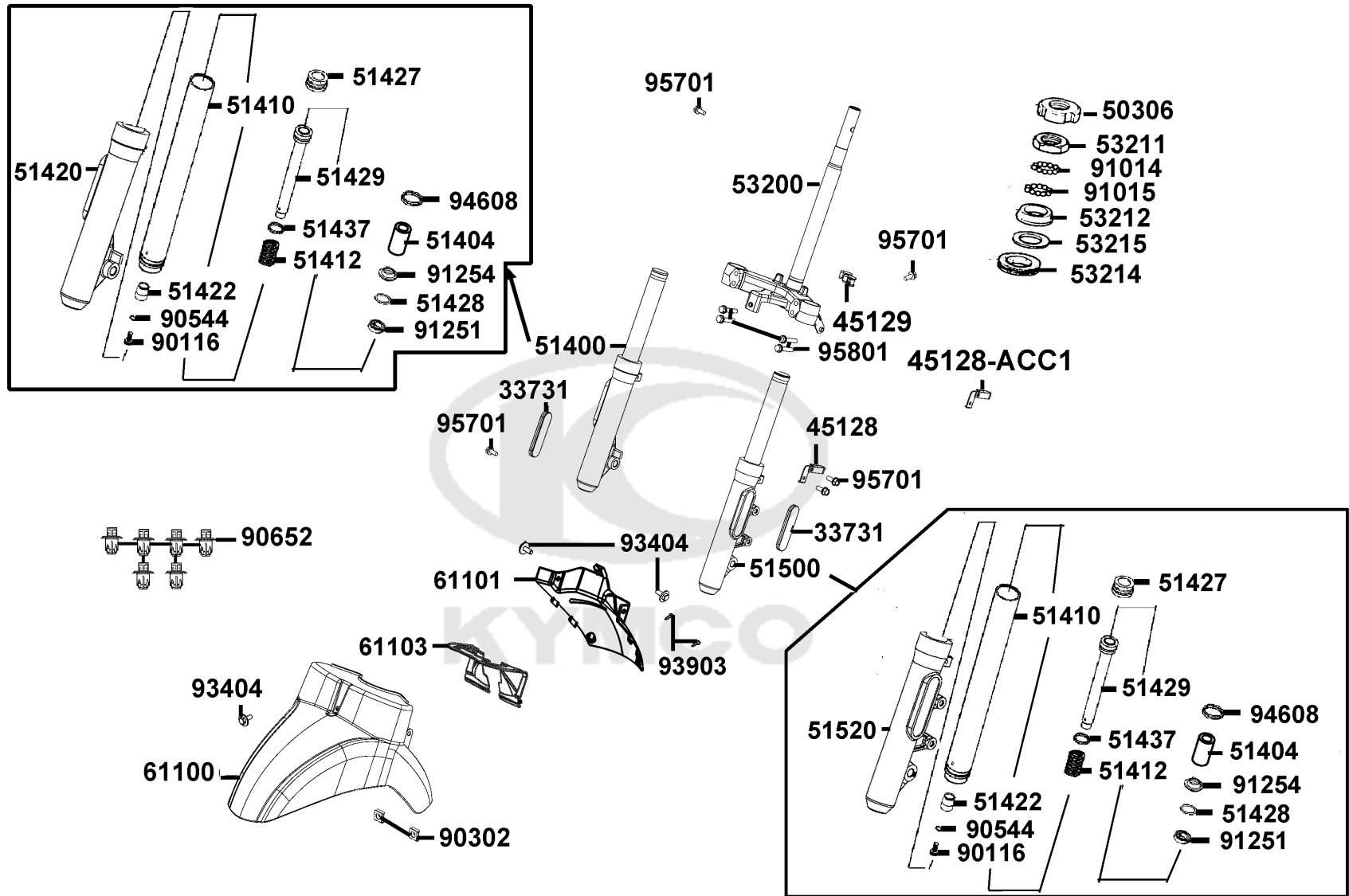

Sales mark	Ref no	Part no	Description	Reg description	Regd no	Ref Price	F06
	53214	53214-2L50-C00	DUST SEAL STRG HEAD	DUST SEAL STRG HEAD	1	1.10	
	53215	53215-2L50-C00	WASHER STRG HDL DUST-SEAL	WASHER STRG HDL DUST-SEAL	1	0.65	
**	61100	61100-ACC1-E10	FENDER FR (BLACK)	FENDER FR (BLACK)	1	108.05	
**	61101	61101-ACC1-E10	FENDER B FR (BLACK)	FENDER B FR (BLACK)	1	44.35	
	61103	61103-ACC1-E10	PLATE SPLASH BOARD	PLATE SPLASH BOARD	1	9.00	
	90116	90116-LEJ2-E10	BOLT	BOLT	2	4.10	
	90302	90302-SDA4-C01	"NUT,SPPING 4MM"	"NUT,SPPING 4MM"	2	0.35	
	90544	90544-LEJ2-E10	PACKINGCUB	PACKINGCUB	2	1.30	
	90652	90652-LFB5-C00	"CLIP,MUDGUARD"	"CLIP,MUDGUARD"	6	0.85	
	91014	91014-LLJ3-C00	CAGE STRG TOPP	CAGE STRG TOPP	1	1.00	
	91015	91015-LLJ3-C00	CAGE STRG BOT	CAGE STRG BOT	1	2.00	
	91251	91251-LEJ2-E10	OIL SEAL	OIL SEAL	2	9.75	
	91254	91254-LEJ2-E10	DUST SEAL	DUST SEAL	2	4.70	
	93404	93404-06012-07G	BOLT WASHER 6*12 (KG)	BOLT WASHER 6*12 (KG)	3	0.45	
	93903	93903-GFY6-C01	SCREW TAPPING 4*14(K)	SCREW TAPPING 4*14(K)	2	0.30	
	94608	94608-LEJ2-E10	O-RING 23X2.4	O-RING 23X2.4	2	0.50	
	95701	95701-06012-07G	BOLT FLANGE 6X12(KG)	BOLT FLANGE 6X12(KG)	5	0.40	
	95801	95801-08040-08G	BOLT FLANGE 8*40 (C)	BOLT FLANGE 8*40 (C)	4	1.25	

F07

Front Wheel

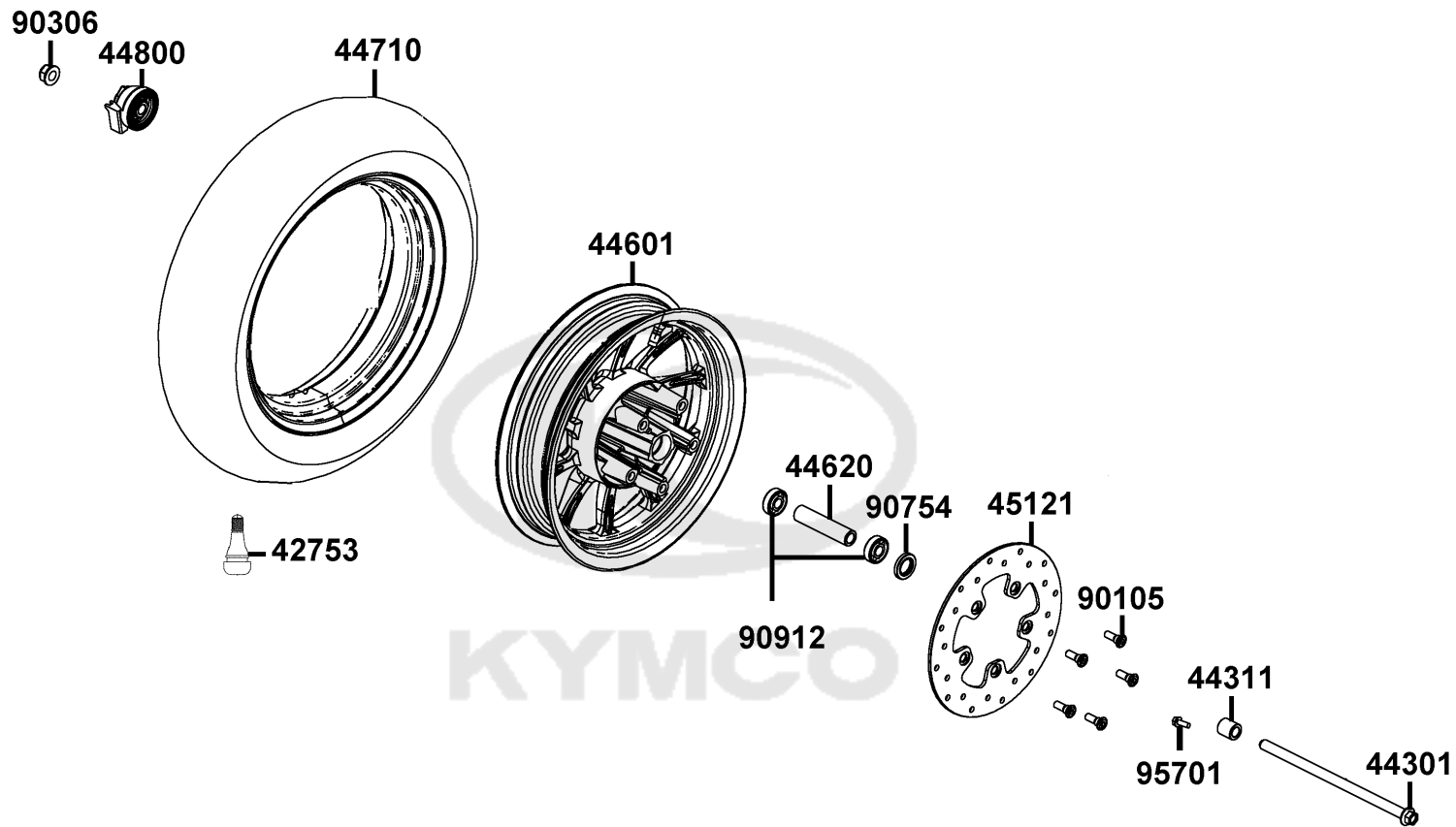

Sales mark	Ref no	Part no	Description	Reg description	Regd no	Ref Price	F07
	42753	42753-0A01-C00	VALVE (TR 412) & CAP (C)	VALVE (TR 412) & CAP (C)	1	5.75	
	44301	44301-LEJ2-E13	AXLE FR WHEEL 12*243(K)	AXLE FR WHEEL 12*243(K)	1	21.50	
	44311	44311-KEBE-C00	COLLAR FR WHEEL SIDE	COLLAR FR WHEEL SIDE	1	3.50	
**	44601	44601-AEA7-E10	WHEEL FR CAST	WHEEL FR CAST	1	277.13	
	44620	44620-KHD8-C00	COLLAR FR AXLE DISTANCE	COLLAR FR AXLE DISTANCE	1	7.00	
	44710	44710-ACC1-E10	TIRE ASSY FR(110/70-12)	TIRE ASSY FR(110/70-12)	1	217.80	
	44800	44800-AEA7-E10	FRONT SPEED SENSOR ABS	FRONT SPEED SENSOR ABS	1	351.25	
	45121	45121-LGR5-E80	DISK FR BRK	DISK FR BRK	1	57.25	
	90105	90105-KCR3-C02	BOLT FR DISK 8*24	BOLT FR DISK 8*24	5	2.58	
	90306	90306-LKL5-E31	NUT U FLANGE 12MM(K)	NUT U FLANGE 12MM(K)	1	2.83	
	90754	90754-GHC8-C00	DUST SEAL 20*32*5	DUST SEAL 20*32*5	1	1.17	
	90912	90912-KFLF-C00	BEARING 6201 LLU	BEARING 6201 LLU	2	15.00	
	95701	95701-06025-07G	BOLT FLANGE 6X25 (K)	BOLT FLANGE 6X25 (K)	1	0.58	

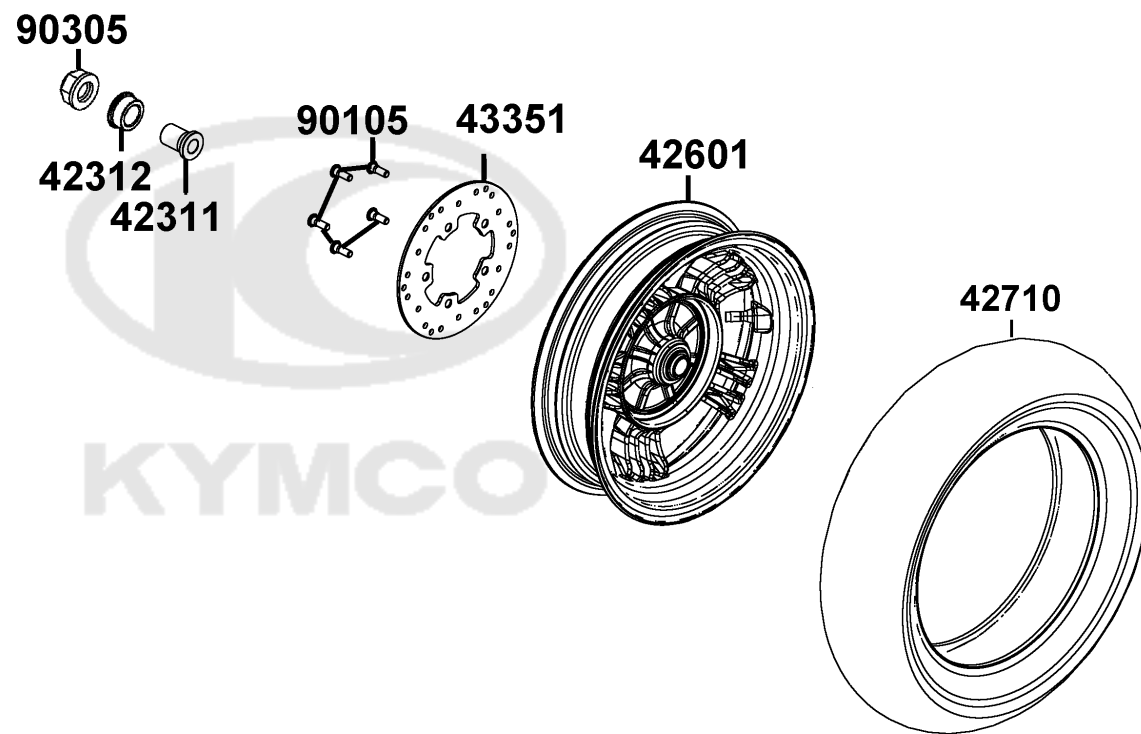

Sales mark	Ref no	Part no	Description	Reg description	Regd no	Ref Price	F08
	42311	42311-LKG2-C00	COLLAR RR PANDL SIDE	COLLAR RR PANDL SIDE	1	5.63	
	42312	42312-KHB4-C00	CLOLLAR RR AXLE SIDE	CLOLLAR RR AXLE SIDE	1	5.93	
**	42601	42601-ACC1-E10	WHEEL COMP RR CAST	WHEEL COMP RR CAST	1	282.30	
	42710	42710-LGS6-C10	TIRE ASSY RR	TIRE ASSY RR	1	367.23	
	43351	43351-LFB5-E80	DISK FR BRK	DISK FR BRK	1	56.28	
	90105	90105-KCR3-C02	BOLT FR DISK 8*24	BOLT FR DISK 8*24	5	2.58	
	90305	90305-KFW6-C00	NUT U FLANGE 16MM(C)	NUT U FLANGE 16MM(C)	1	3.91	



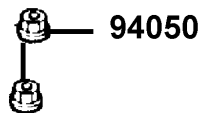
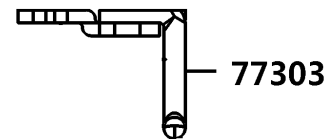
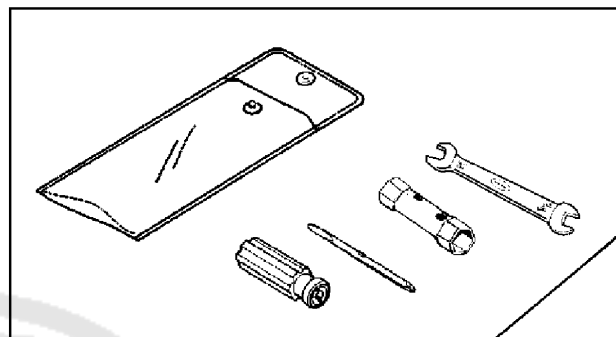
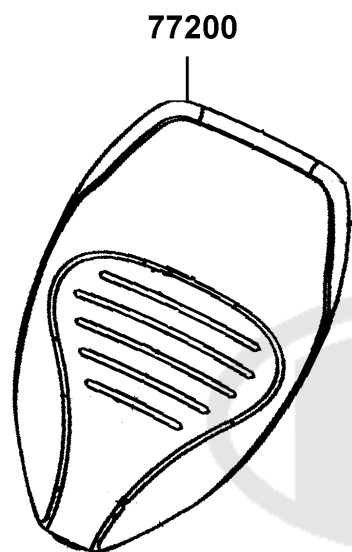

Sales mark	Ref no	Part no	Description	Reg description	Regd no	Ref Price	F09
------------	--------	---------	-------------	-----------------	---------	-----------	------------

**	77200	77200-AGG1-C00	SEAT ASSY	SEAT ASSY	1	299.45	
	77303	77303-AGG1-B40	HOOK, SEAT LOCK	HOOK, SEAT LOCK	1	10.00	
	89010	89010-KGBG-C00	TOOL SET	TOOL SET	1	13.75	
	94050	94050-06080-G	NUT FLANGE 6MM	NUT FLANGE 6MM	2	0.30	



F10

Fuel Tank

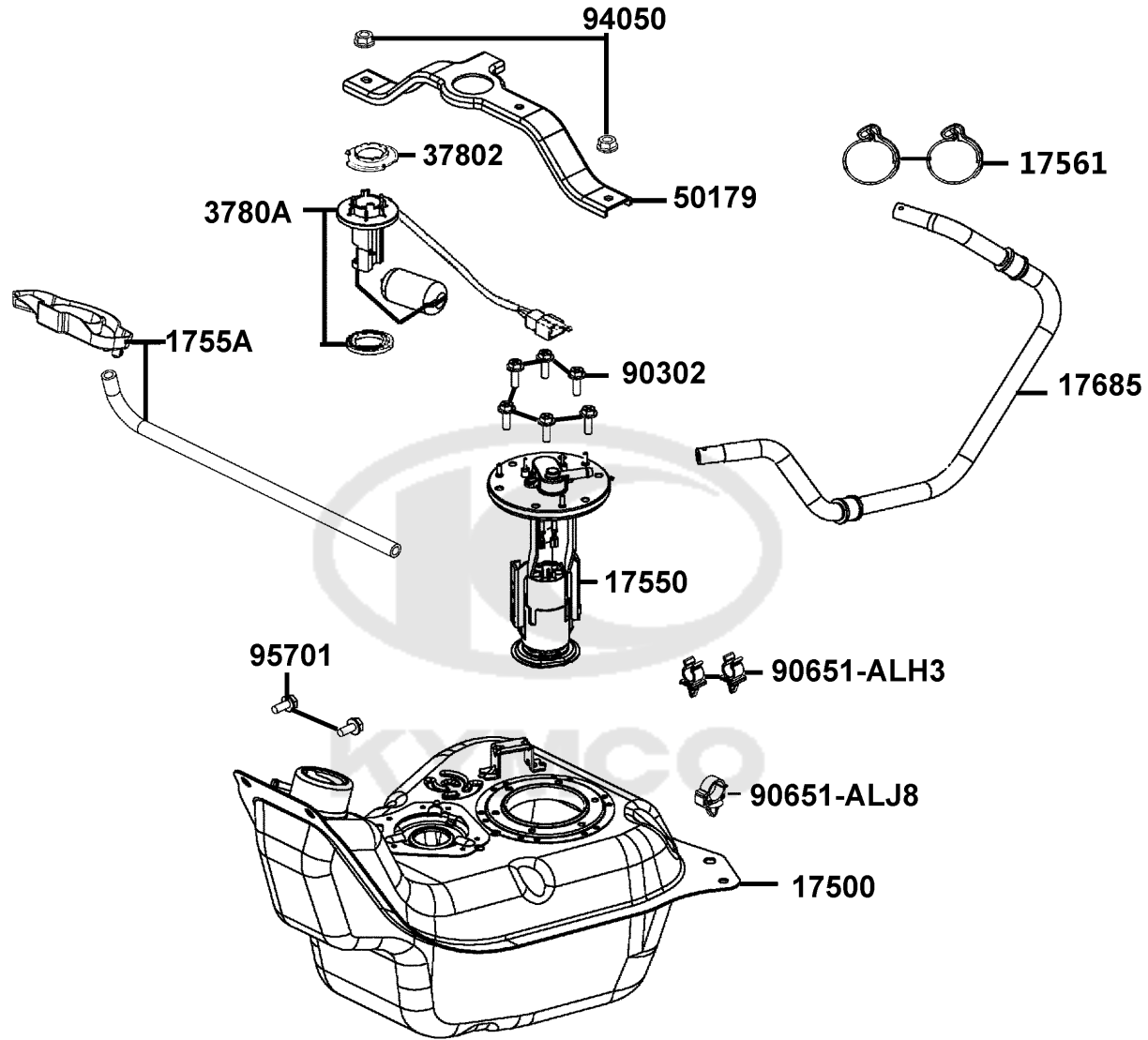

Sales mark	Ref no	Part no	Description	Reg description	Regd no	Ref Price	F10
	17500	17500-ACC1-E10	TANK COMP FUEL	TANK COMP FUEL	1	149.55	
	17550	17550-ACC1-E10	FUEL PUMP ASSY	FUEL PUMP ASSY	1	450.00	
	1755A	1755A-ACC1-E10	TRAY ASSY FUEL CAP	TRAY ASSY FUEL CAP	1	14.60	
	17561	17561-LGK8-900	CLIP 12.0	CLIP 12.0	2	0.00	
	17685	17685-ACC1-E10	TUBE FUEL	TUBE FUEL	1	48.75	
	37802	37802-GGA7-C00	RET FUEL UNIT	RET FUEL UNIT	1	1.74	
	3780A	3780A-ACC1-E10	FUEL UNIT ASSY	FUEL UNIT ASSY	1	33.75	
	50179	50179-ACC1-E10	BRKT FLOOR PANEL	BRKT FLOOR PANEL	1	11.48	
	90302	90302-PUA3-B51	BOLT-WASH 5*12	BOLT-WASH 5*12	6	0.53	
	90651-ALH3	90651-ALH3-700	CLIP WIRE HARN	CLIP WIRE HARN	2	2.03	
	90651-ALJ8	90651-ALJ8-C00	CLIP,MUDGUARD	CLIP,MUDGUARD	1	1.40	
	94050	94050-06080-G	NUT FLANGE 6MM	NUT FLANGE 6MM	2	0.30	
	95701	95701-06012-08G	BOLT FLANGE 6*12	BOLT FLANGE 6*12	2	0.33	

F11

Battery

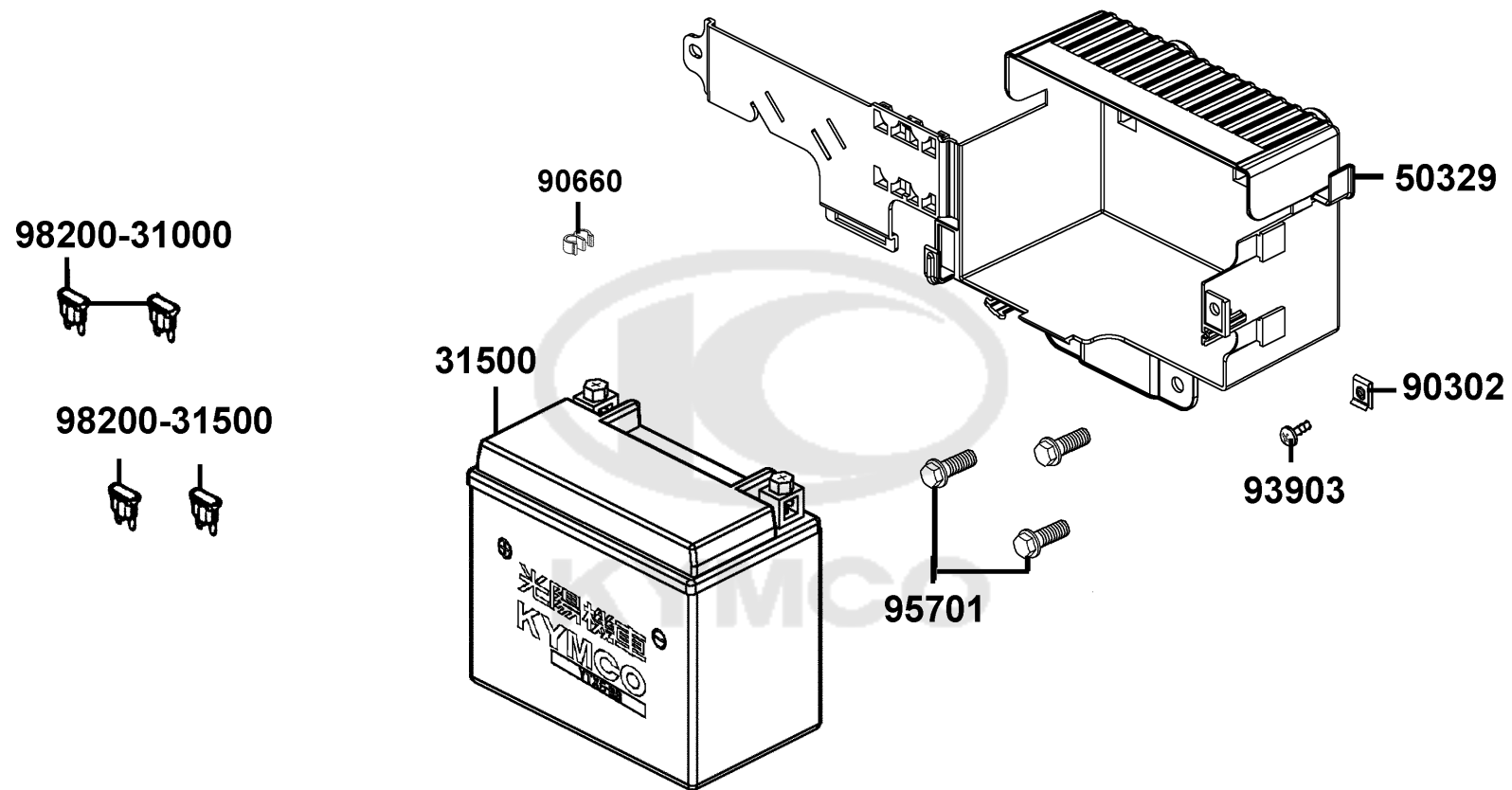

Sales mark	Ref no	Part no	Description	Reg description	Regd no	Ref Price	F11
	31500	31500-KFAF-EZ0	BATTERY EB9-4	BATTERY EB9-4	1	200.78	
**	50329	50329-ACC1-E11	COVER ASSY BATTERY	COVER ASSY BATTERY	1	10.00	
	90302	90302-SDA4-C01	"NUT,SPPING 4MM"	"NUT,SPPING 4MM"	1	0.35	
	90660	90660-PWA2-900	CLAMP TUBE	CLAMP TUBE	1	0.78	
	93903	93903-GFY6-C01	SCREW TAPPING 4*14(K)	SCREW TAPPING 4*14(K)	1	0.30	
	95701	95701-06012-08G	BOLT FLANGE 6*12	BOLT FLANGE 6*12	3	0.33	
	98200-31000	98200-31000	BLADE FUSE 10A	BLADE FUSE 10A	2	1.13	
	98200-31500	98200-31500	BLADE FUSE 15A	BLADE FUSE 15A	2	1.13	

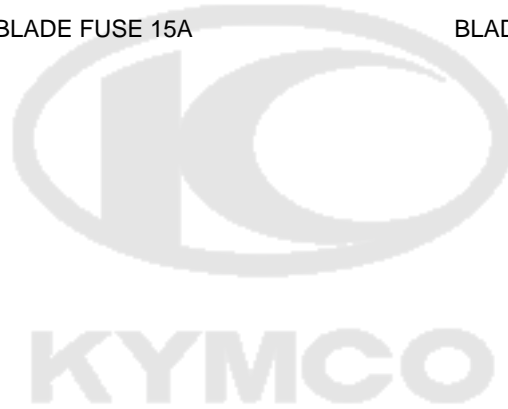

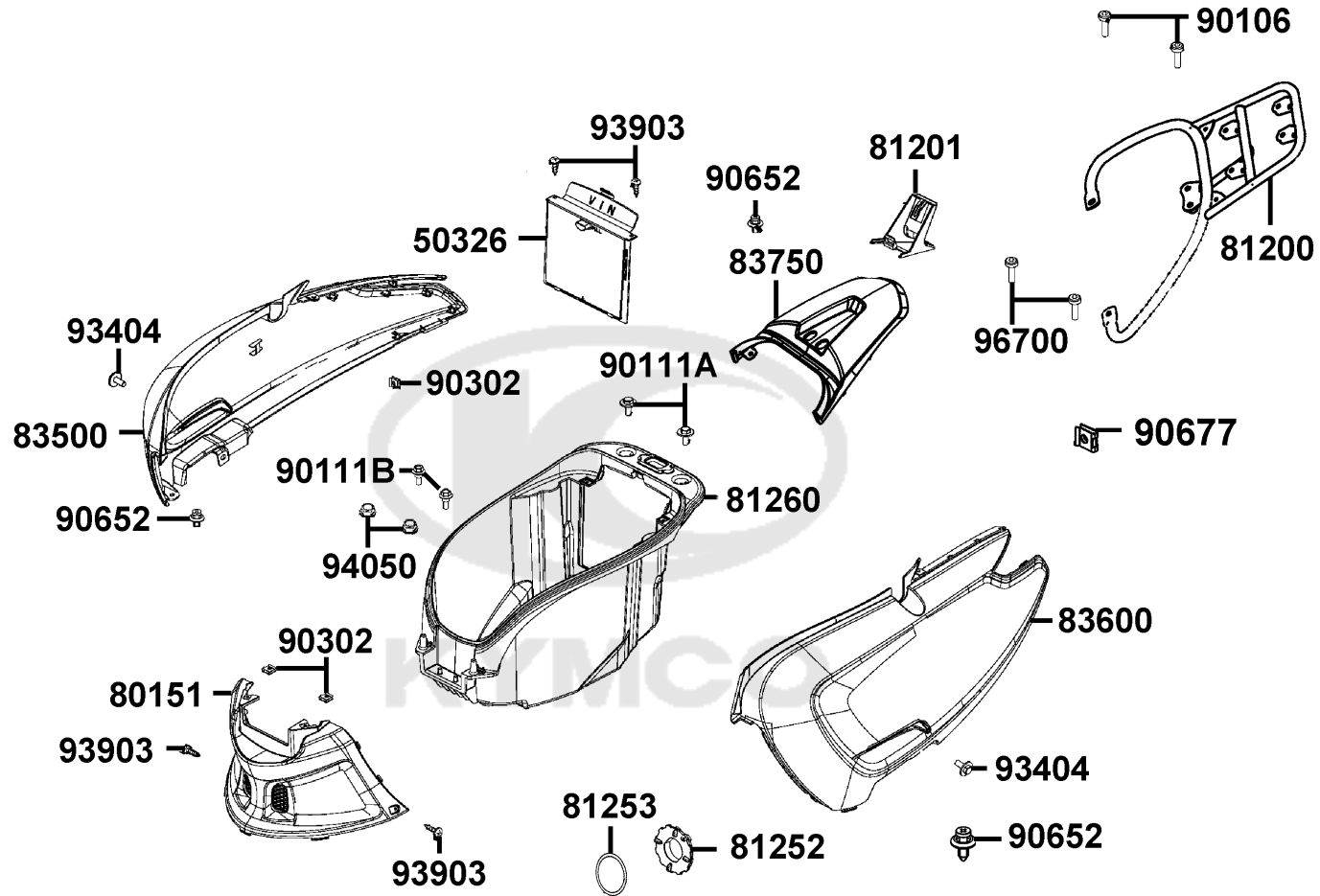

Sales mark	Ref no	Part no	Description	Reg description	Regd no	Ref Price	F12
**	50326	50326-ABD2-C00	COVER BATTERY	COVER BATTERY	1	5.00	
**	80151	80151-ACC1-E10	COVER CENTER	COVER CENTER	1	13.23	
	81200	81200-AKB7-900	CARRIER RR ASSY	CARRIER RR ASSY	1	198.00	
**	81201	81201-AKB7-C00	COVER BATTERY	COVER BATTERY	1	22.68	
	81252	81252-AGG1-C00	LID, 12V MAINT.	LID, 12V MAINT.	1	1.75	
	81253	81253-AGG1-B40	SEAL, LID, USB MAINT.	SEAL, LID, USB MAINT.	1	0.78	
**	81260	81260-AGG1-B40	BOX ASSY LUGGAGE	BOX ASSY LUGGAGE	1	64.45	
**	83500	83500-AGG1-B40	COVER R BODY	COVER R BODY	1	170.50	
**	83600	83600-AGG1-B40	COVER L BODY	COVER L BODY	1	170.50	
**	83750	83750-AGG1-C00	COVER RR CENTER	COVER RR CENTER	1	77.23	
	90106	90106-KFAF-C10	BOLT SPECIAL 8MM	BOLT SPECIAL 8MM	2	1.18	
	90111A	90111-06016-07G	BOLT FLANGE 6*16 (K)	BOLT FLANGE 6*16 (K)	2	0.60	
	90111B	90111-1G87-C01	BOLT FLANGE 6MM	BOLT FLANGE 6MM	2	0.83	
	90302	90302-SDA4-C01	"NUT,SPPING 4MM"	"NUT,SPPING 4MM"	3	0.35	
	90652	90652-LCA4-C10	CLIP MUDGUARD	CLIP MUDGUARD	4	0.88	
	90677	90677-GAR1-C01	NUT CLIP 5MM	NUT CLIP 5MM	1	0.55	
	93404	93404-06012-07G	BOLT WASHER 6*12 (KG)	BOLT WASHER 6*12 (KG)	2	0.45	
	93903	93903-GFY6-C01	SCREW TAPPING 4*14(K)	SCREW TAPPING 4*14(K)	5	0.30	
	94050	94050-06080-G	NUT FLANGE 6MM	NUT FLANGE 6MM	2	0.30	
	96700	96700-08016-02	SOCKET BOLT 8*16(G)	SOCKET BOLT 8*16(G)	2	1.55	

F13

Air Cleaner

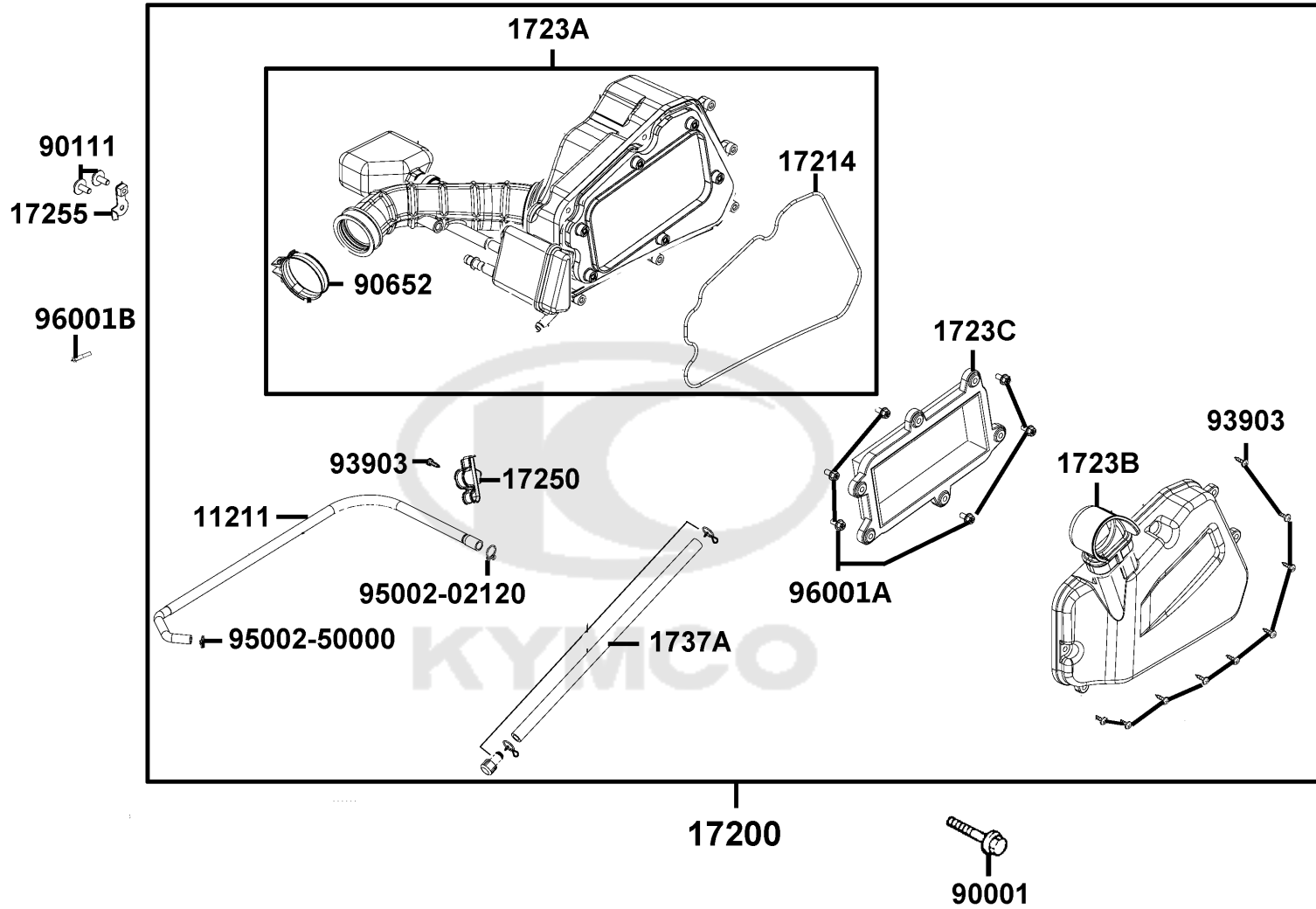

Sales mark	Ref no	Part no	Description	Reg description	Regd no	Ref Price	F13
	11211	11211-ACC1-E10	TUBE BREATHER	TUBE BREATHER	1	6.50	
	17200	17200-ACC1-E10	AIR/C ASSY	AIR/C ASSY	1	148.75	
	17214	17214-ACC1-E10	SEAL AIR/C CASE	SEAL AIR/C CASE	1	4.25	
	1723A	1723A-ACC1-E10	CASE ASSY AIR/C	CASE ASSY AIR/C	1	75.00	
	1723B	1723B-ACC1-E10	COVER ASSY AIR/C	COVER ASSY AIR/C	1	23.75	
	1723C	1723C-ACC1-E10	ELEMENT ASSY AIR/C	ELEMENT ASSY AIR/C	1	22.25	
	17250	17250-ACC1-E10	"STAY, AIR/C CASE"	"STAY, AIR/C CASE"	1	3.75	
	17255	17255-ACC1-E10	BAND CONNECT TUBE	BAND CONNECT TUBE	1	1.70	
	1737A	1737A-LCD3-E00	V TUBE ASSY	V TUBE ASSY	1	3.68	
	90001	90001-GBHB-C13	BOLT FLANGE SHF 6*40	BOLT FLANGE SHF 6*40	1	0.75	
	90111	90111-06016-07G	BOLT FLANGE 6*16 (K)	BOLT FLANGE 6*16 (K)	2	0.60	
	90652	90652-LKH3-C00	BAND AIR/C CONN TUBE	BAND AIR/C CONN TUBE	1	3.50	
	93903	93903-25480	SCREW TAPPING 5*20 (K)	SCREW TAPPING 5*20 (K)	10	0.48	
	95002-02120	95002-02120	CLIP B12 TUBE	CLIP B12 TUBE	1	0.58	
	95002-50000	95002-50000	CLIP C9 TUBE	CLIP C9 TUBE	1	0.50	
	96001B	96001-06035-08G	BOLT FLANGE SH 6*35	BOLT FLANGE SH 6*35	1	0.53	
	96001A	96001-GFY6-C00	BOLT SPECIAL 5*10	BOLT SPECIAL 5*10	6	0.63	

F14

Exhaust Muffler

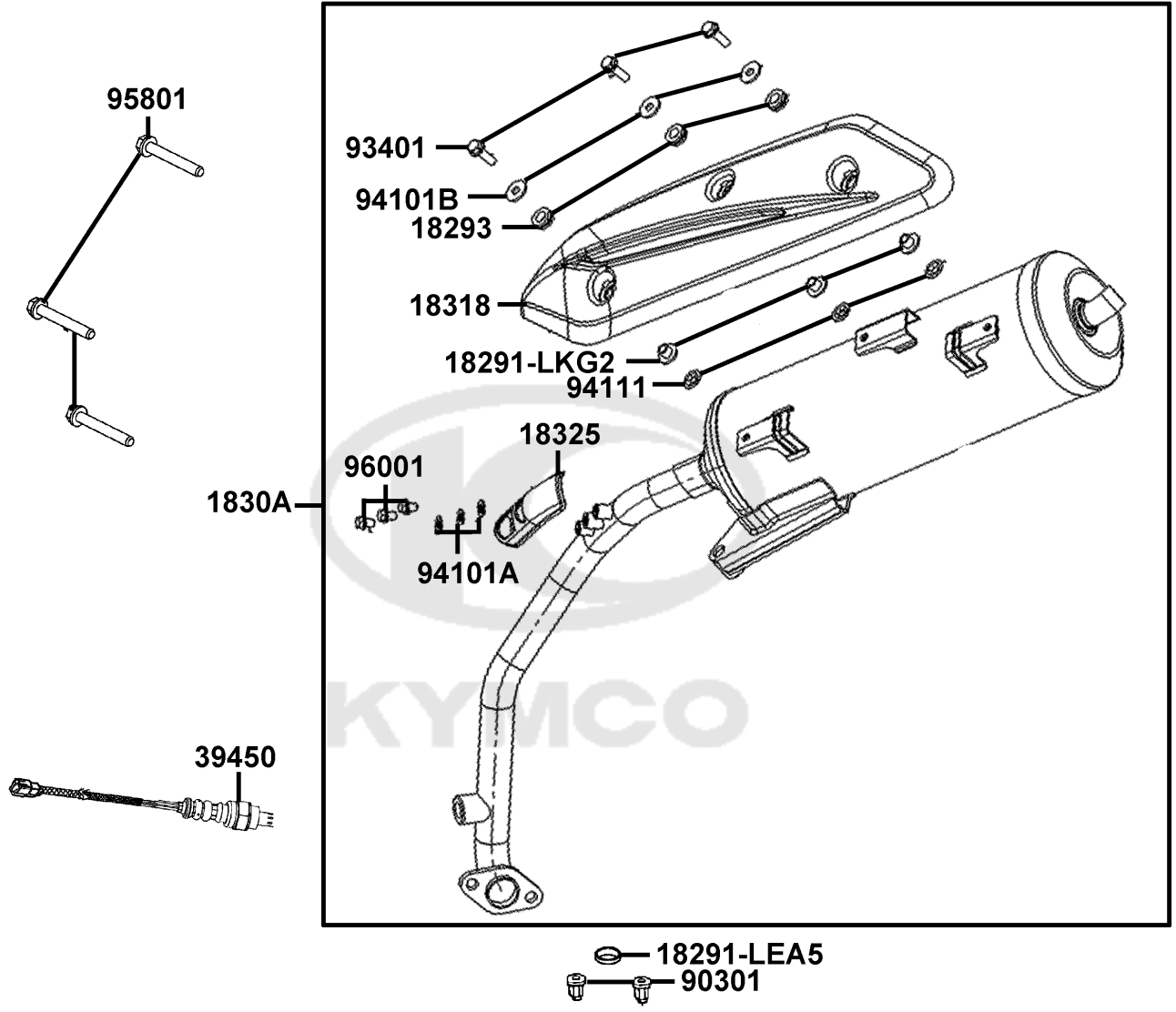

Sales mark	Ref no	Part no	Description	Reg description	Regd no	Ref Price	F14
	18291-LEA5	18291-LEA5-C00	GASKET EXH PIPE	GASKET EXH PIPE	1	2.45	
	18291-LKG2	18291-LKG2-90A	COLLAR	COLLAR	3	3.23	
	18293	18293-LHJ8-900	RUBBER PKG PROTR	RUBBER PKG PROTR	3	2.00	
**	1830A	1830A-AEA7-C00	MUFFLER ASSY EXH	MUFFLER ASSY EXH	1	3248.75	
**	18318	18318-ACC1-E10	PROTECTOR MUFF	PROTECTOR MUFF	1	80.00	
	18325	18325-ACC1-E10	PROTECTOR EXH PIPE	PROTECTOR EXH PIPE	1	45.00	
	39450	39450-LEA6-800	O2 SENSOR	O2 SENSOR	1	504.60	
	90301	90301-GFY6-C01	NUT (HEX) CAP 8MM	NUT (HEX) CAP 8MM	2	7.33	
	93401	93401-LEA7-900	BOLT WASHER 6X22	BOLT WASHER 6X22	3	2.90	
	94101A	94101-06700	WASHER PLAIN 6MM	WASHER PLAIN 6MM	3	0.98	
	94101B	94101-LEA2-900	WASHER PLAIN 6.5*18*1.5	WASHER PLAIN 6.5*18*1.5	3	0.58	
	94111	94111-ACD5-E00	WASHER.SPG	WASHER.SPG	3	0.75	
	95801	95801-08042-07G	BOLT FLANGE 8*42 (G)	BOLT FLANGE 8*42 (G)	3	1.38	
	96001	96001-06008-06	BOLT FLANGE SH	BOLT FLANGE SH	3	2.00	

F15

Stand Kick Starter Arm

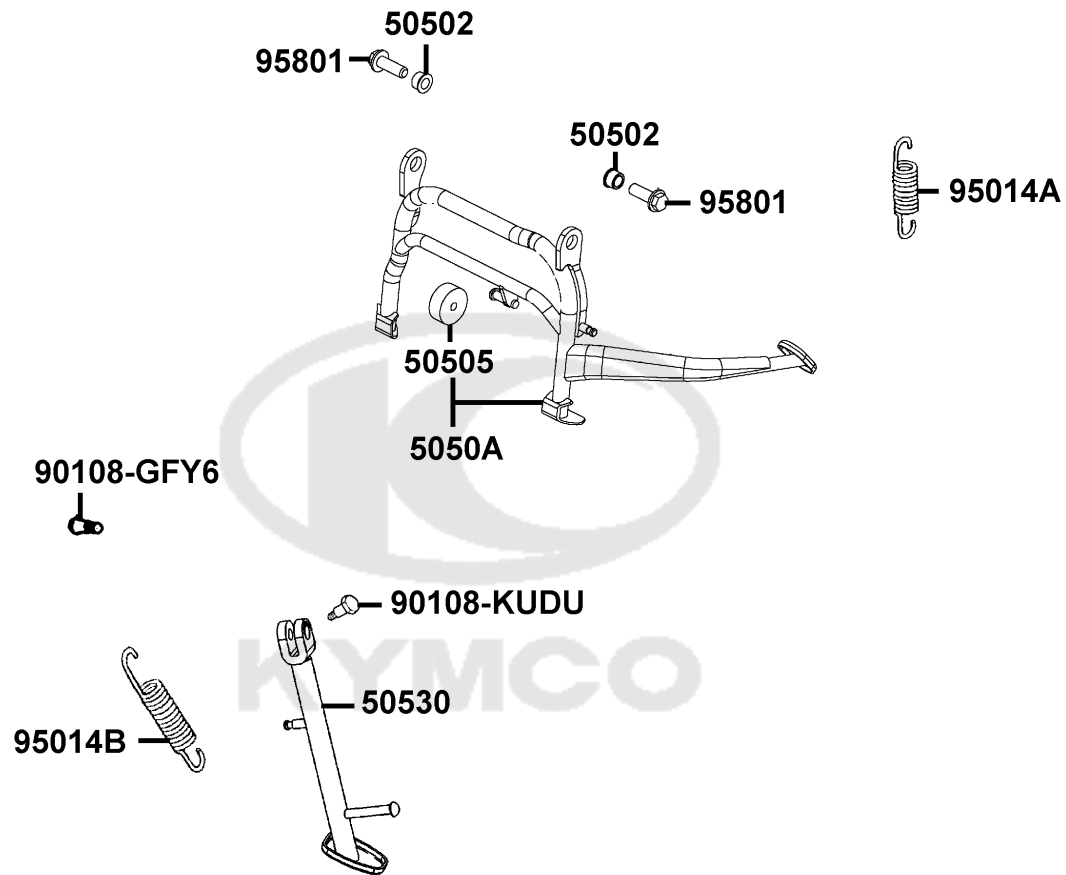

Sales mark	Ref no	Part no	Description	Reg description	Regd no	Ref Price	F15
	50502	50502-GFY6-C00	COLLAR MAIN STAND	COLLAR MAIN STAND	2	2.50	
	50505	50505-LCB9-C00	STOPPER RUBBER	STOPPER RUBBER	1	2.70	
	5050A	5050A-ACC1-E10	STAND COMP MAIN	STAND COMP MAIN	1	49.13	
	50530	50530-AEA7-C00	SIDE STAND COMP	SIDE STAND COMP	1	30.00	
	90108-GFY6	90108-GFY6-C00	SIDE STAND PIVOT	SIDE STAND PIVOT	1	0.90	
#	90108-KUDU	90108-KUDU-C01	SCREW SIDE STAND PIVOT	SCREW SIDE STAND PIVOT	1	1.23	
	90304	90304-GHE8-C01	NUT U 10MM (C)	NUT U 10MM (C)	2	3.75	
	95014A	95014-71202-G	SPG B MAIN STAND	SPG B MAIN STAND	1	4.75	
	95014B	95014-72204-G	"SPG B1,SIDE STAND (G)"	"SPG B1,SIDE STAND (G)"	1	4.00	
	95801	95801-10030-07G	BOLT FLANGE 10*30 (G)	BOLT FLANGE 10*30 (G)	2	1.80	



F16

Rear Cushion

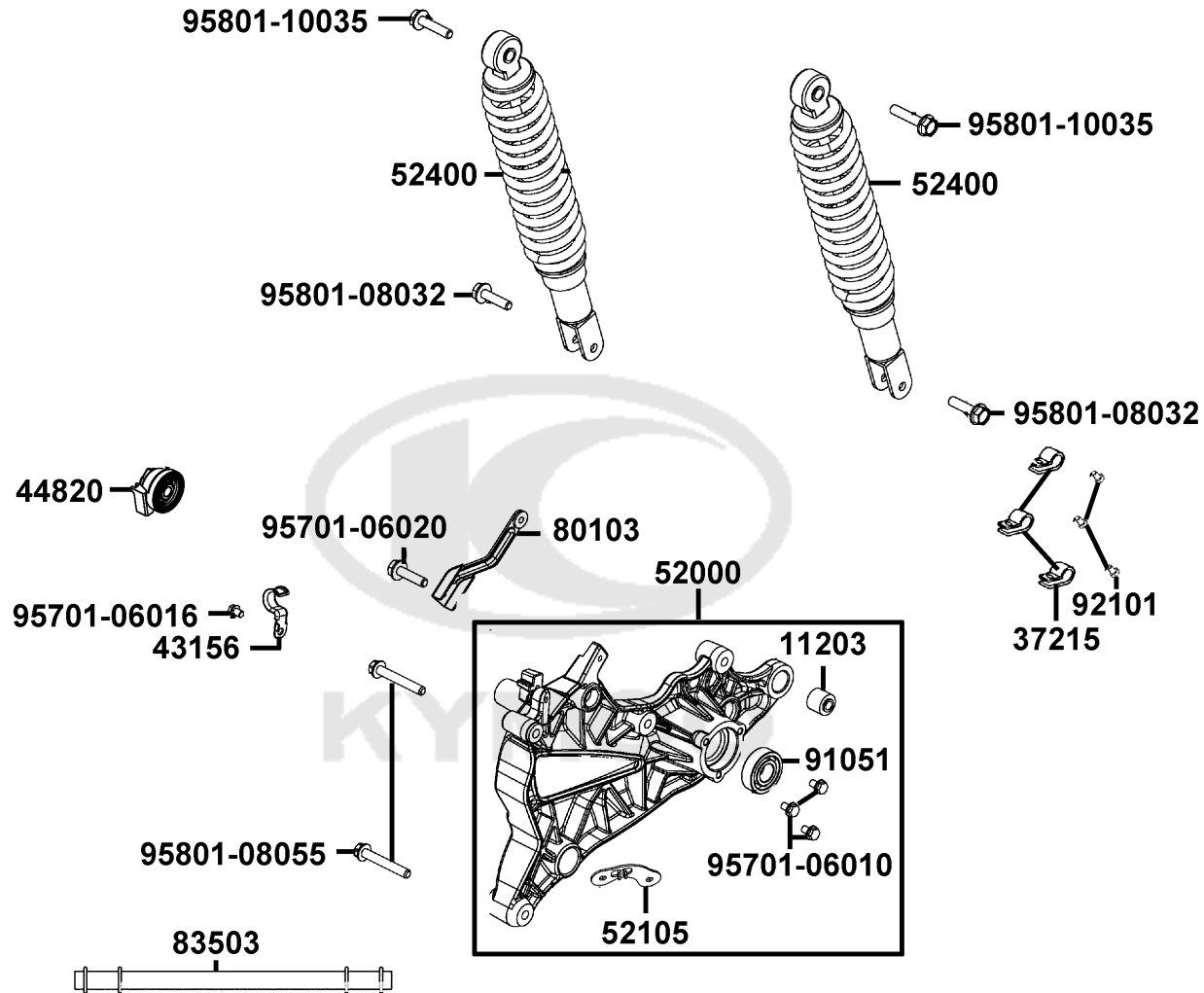

Sales mark	Ref no	Part no	Description	Reg description	Regd no	Ref Price	F16
	11203	11203-GGC7-W10	UNDER RUBBER BUSH REAR	UNDER RUBBER BUSH REAR CUSHION	1	4.00	
	37215	37215-LHJ3-C00	CLAMP	CLAMP	3	0.45	
	43156	43156-KKC4-C00	CLAMPER HOSE RR	CLAMPER HOSE RR	1	3.00	
	44820	44820-AAG1-600	REAR SPEED SENSOR ABS	REAR SPEED SENSOR ABS	1	774.73	
	52000	52000-AEA7-E10	FORK ASSY RR	FORK ASSY RR	1	317.98	
	52105	52105-LKB3-C00	STAY ABS SENSOR	STAY ABS SENSOR	1	2.05	
**	52400	52400-ACC1-E10	CUSHION ASSY REAR	CUSHION ASSY REAR	2	96.85	
	80103	80103-LKG2-C00	PLATE SPLASH BOARD	PLATE SPLASH BOARD	1	4.33	
**	83503	83503-AEA7-C00	COVER PROTR SEAT WIRE	COVER PROTR SEAT WIRE	1	2.10	
	91051	91051-KFBF-C00	BRG BALL RADIAL 6203 LLU	BRG BALL RADIAL 6203 LLU	1	22.75	
	92101	92101-05008-0G	BOLT SPECIAL 5*8	BOLT SPECIAL 5*8	3	2.59	
	95701-06010	95701-06010-07G	BOLT FLANGE 6*10 (K)	BOLT FLANGE 6*10 (K)	3	0.40	
	95701-06016	95701-06016-07G	BOLT FLANGE 6*16 (K)	BOLT FLANGE 6*16 (K)	1	0.40	
	95701-06020	95701-06020-07G	BOLT FLANGE 6*20 (K)	BOLT FLANGE 6*20 (K)	1	0.43	
	95801-08032	95801-08032-07G	BOLT FLANGE 8*32(K)	BOLT FLANGE 8*32(K)	2	1.28	
	95801-08055	95801-08055-07G	BOLT FLANGE 8*55	BOLT FLANGE 8*55	2	1.30	
	95801-10035	95801-10035-08G	BOLT FLANGE 10X35	BOLT FLANGE 10X35	2	1.38	

F17

Front Winker

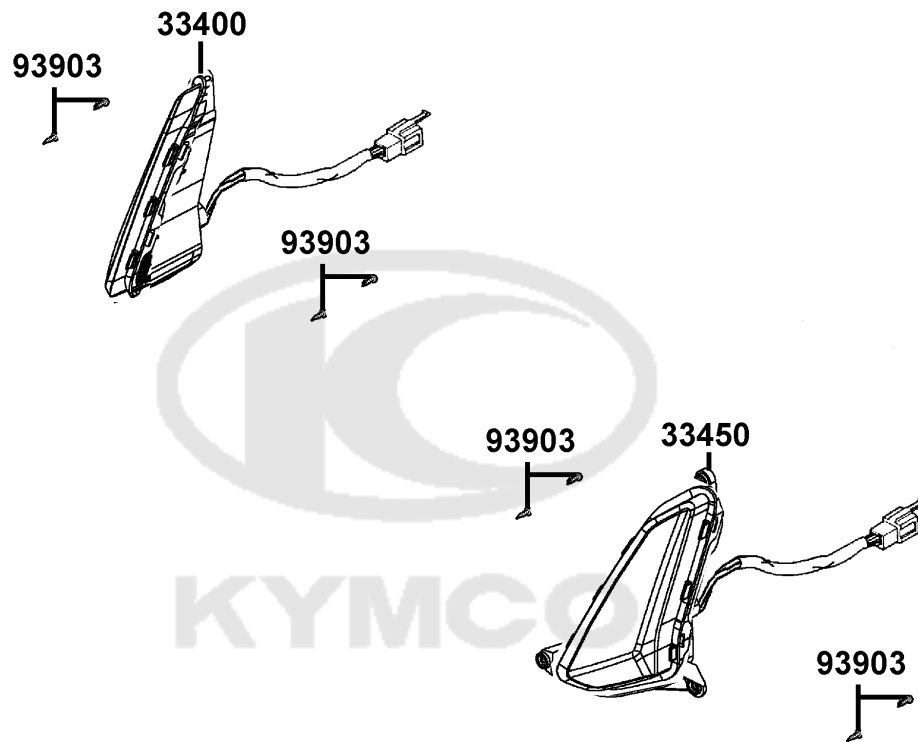

Sales mark	Ref no	Part no	Description	Reg description	Regd no	Ref Price	F17
------------	--------	---------	-------------	-----------------	---------	-----------	------------

	33400	33400-ACC1-E10	WINKER ASSY R FR	WINKER ASSY R FR	1	140.00	
	33450	33450-ACC1-E10	WINKER ASSY L FR	WINKER ASSY L FR	1	140.00	
	93903	93903-34380-G	SCREW TAPPING 4x12	SCREW TAPPING 4x12	8	0.20	



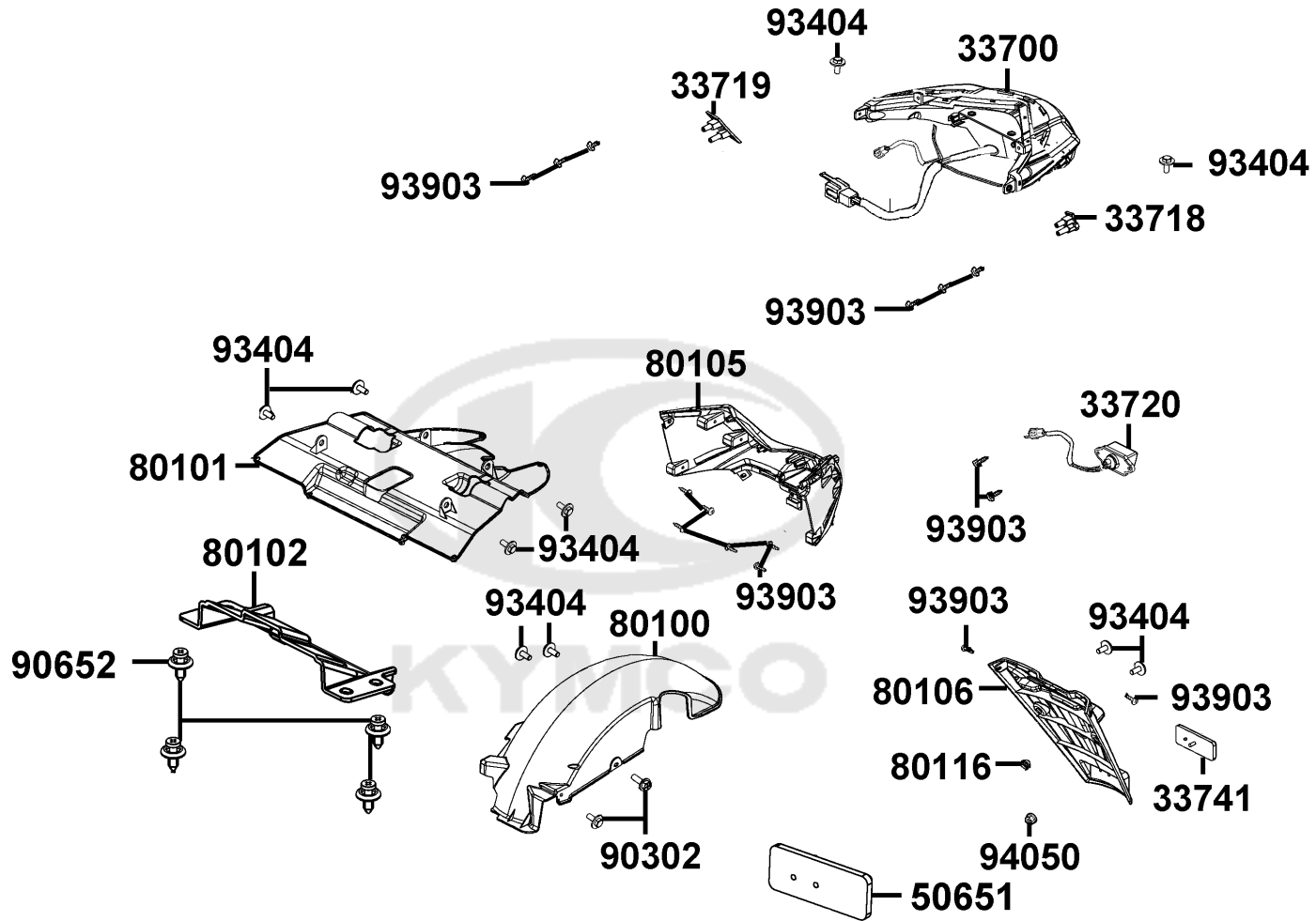

Sales mark	Ref no	Part no	Description	Reg description	Regd no	Ref Price	F18
	33700	33700-ACC1-E10	LIGHT ASSY RR COMB	LIGHT ASSY RR COMB	1	500.00	
**	33718	33718-ACC1-E10	LID R RR	LID R RR	1	1.50	
**	33719	33719-ACC1-E10	LID L RR	LID L RR	1	1.50	
	33720	33720-LGB5-E10	LIGHT ASSY LICENSE	LIGHT ASSY LICENSE	1	10.50	
	33741	33741-LEH3-EZ0	REFLEX REFLECTOR	REFLEX REFLECTOR	1	3.13	
	50651	50651-LFC4-E10	STAY RR FENDER BALANCE	STAY RR FENDER BALANCE	1	3.33	
**	80100	80100-ACC1-E10	FENDER RR TIRE	FENDER RR TIRE	1	13.30	
**	80101	80101-AGG1-B40	FENDER RR INNER	FENDER RR INNER	1	15.88	
	80102	80102-ACC1-E10	PLATE SPLASH BOARD	PLATE SPLASH BOARD	1	4.20	
**	80105	80105-ACC1-E10	FENDER REAR UP	FENDER REAR UP	1	92.25	
**	80106	80106-ACC1-E10	FENDER RR LOW	FENDER RR LOW	1	8.95	
	80116	80116-ACC1-E10	RUBBER LICENSE PLATE STOP	RUBBER LICENSE PLATE STOP	1	0.63	
	90302	90302-PUA3-B51	BOLT-WASH 5*12	BOLT-WASH 5*12	2	0.53	
	90652	90652-LCA4-C10	CLIP MUDGUARD	CLIP MUDGUARD	4	0.88	
	93404	93404-06012-07G	BOLT WASHER 6*12 (KG)	BOLT WASHER 6*12 (KG)	10	0.45	
	93903	93903-34380-G	SCREW TAPPING 4x12	SCREW TAPPING 4x12	16	0.20	
	94050	94050-05080-G	NUT FLANGE 5MM	NUT FLANGE 5MM	1	0.30	

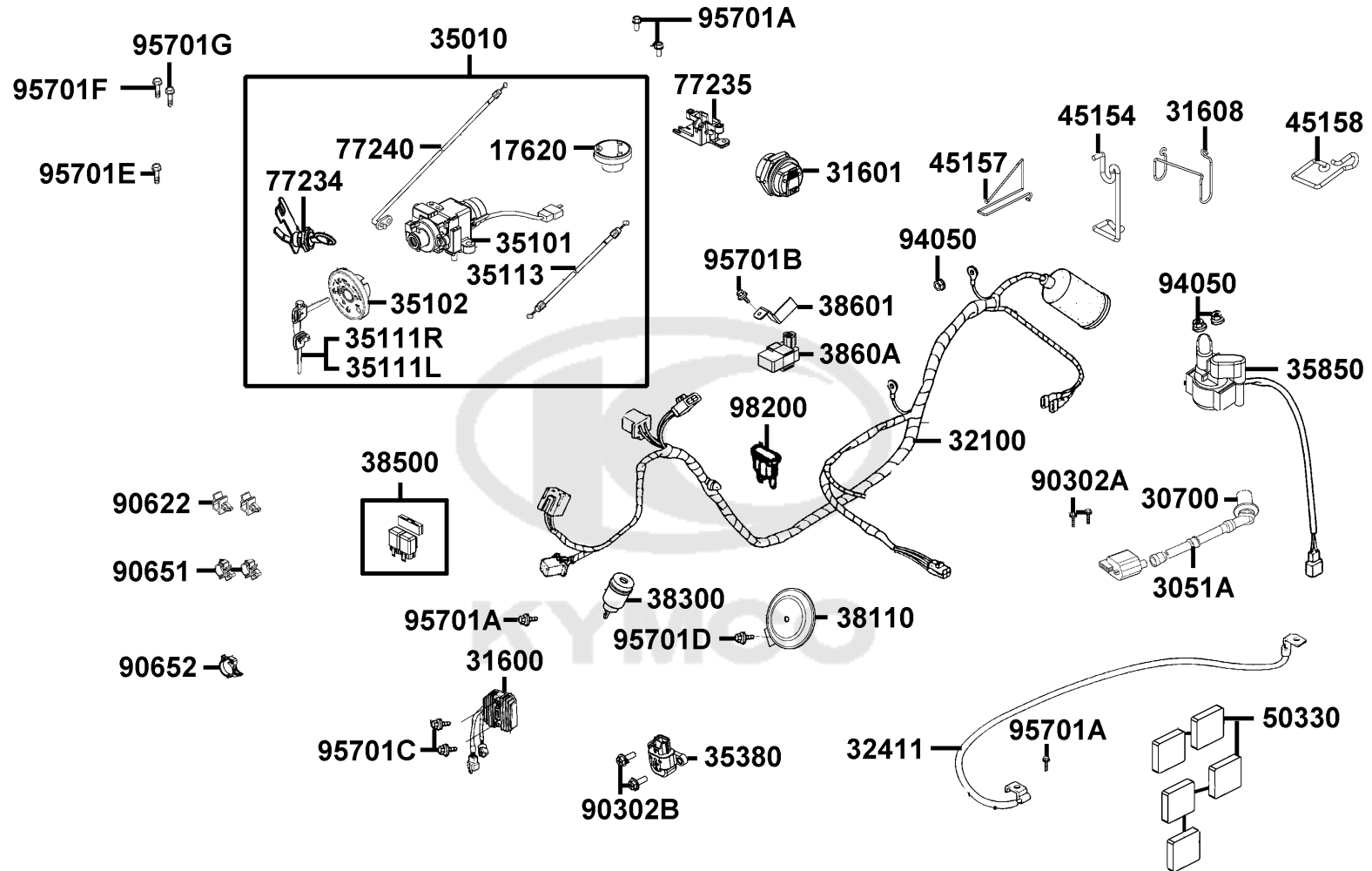

Sales mark	Ref no	Part no	Description	Reg description	Regd no	Ref Price	F19
	17620	17620-ALJ9-E15	CAP COMP FUEL FILLER	CAP COMP FUEL FILLER	1	36.25	
	3051A	3051A-ACC1-E10	COIL ASSY IGNITION	COIL ASSY IGNITION	1	150.98	
	30700	30700-AEB9-E01	CAP ASSY NOISE SUPPRESOR	CAP ASSY NOISE SUPPRESOR	1	20.00	
	31600	31600-ACC1-E10	REG REC COMP	REG REC COMP	1	147.50	
	31601	31601-ABD2-C00	"SOCKET COMP.,DC 12V"	"SOCKET COMP.,DC 12V"	1	24.25	
	31608	31608-ACC1-E10	CLIP WIRE	CLIP WIRE	1	2.33	
	32100	32100-AGG1-B20	HARNESS WIRE	HARNESS WIRE	1	750.00	
	32411	32411-ACC1-E10	CABLE BAT	CABLE BAT	1	13.43	
	35010	35010-AGG1-B20	KEY SET	KEY SET	1	298.00	
	35101	35101-ACC1-305	SW KIT & LOCK	SW KIT & LOCK	1	189.00	
	35102	35102-ACC1-E10	SHUTTER MAGNETIC LOCK	SHUTTER MAGNETIC LOCK	1	87.50	
	35111R	35111-LDC1-305	KEY COMP (R TANGENT PLANE/SD)	KEY COMP (R TANGENT PLANE/SD)	1	12.00	
	35111L	35111-LDC1-306	KEY COMP (L TANGENT PLANE/SD)	KEY COMP (L TANGENT PLANE/SD)	1	12.00	
	35113	35113-ACC1-E10	CABLE COMP INNER BOX LOCK	CABLE COMP INNER BOX LOCK	1	8.50	
	35380	35380-ABE1-C00	SENSOR ANGLE	SENSOR ANGLE	1	55.55	
	35850	35850-ALL1-C00	SET START MAG	SET START MAG	1	26.35	
	38110	38110-KKC3-90B	HORN COMP	HORN COMP	1	0.00	
	38300	38300-ACC1-E10	RELAY ASS'Y WINKER	RELAY ASS'Y WINKER	1	64.00	
	38500	38500-AAD2-C00	RELAY ASSY LIGHT	RELAY ASSY LIGHT	1	76.56	
	38601	38601-ACC1-E10	STAY.LIGHT CONTROLLER	STAY.LIGHT CONTROLLER	1	4.20	

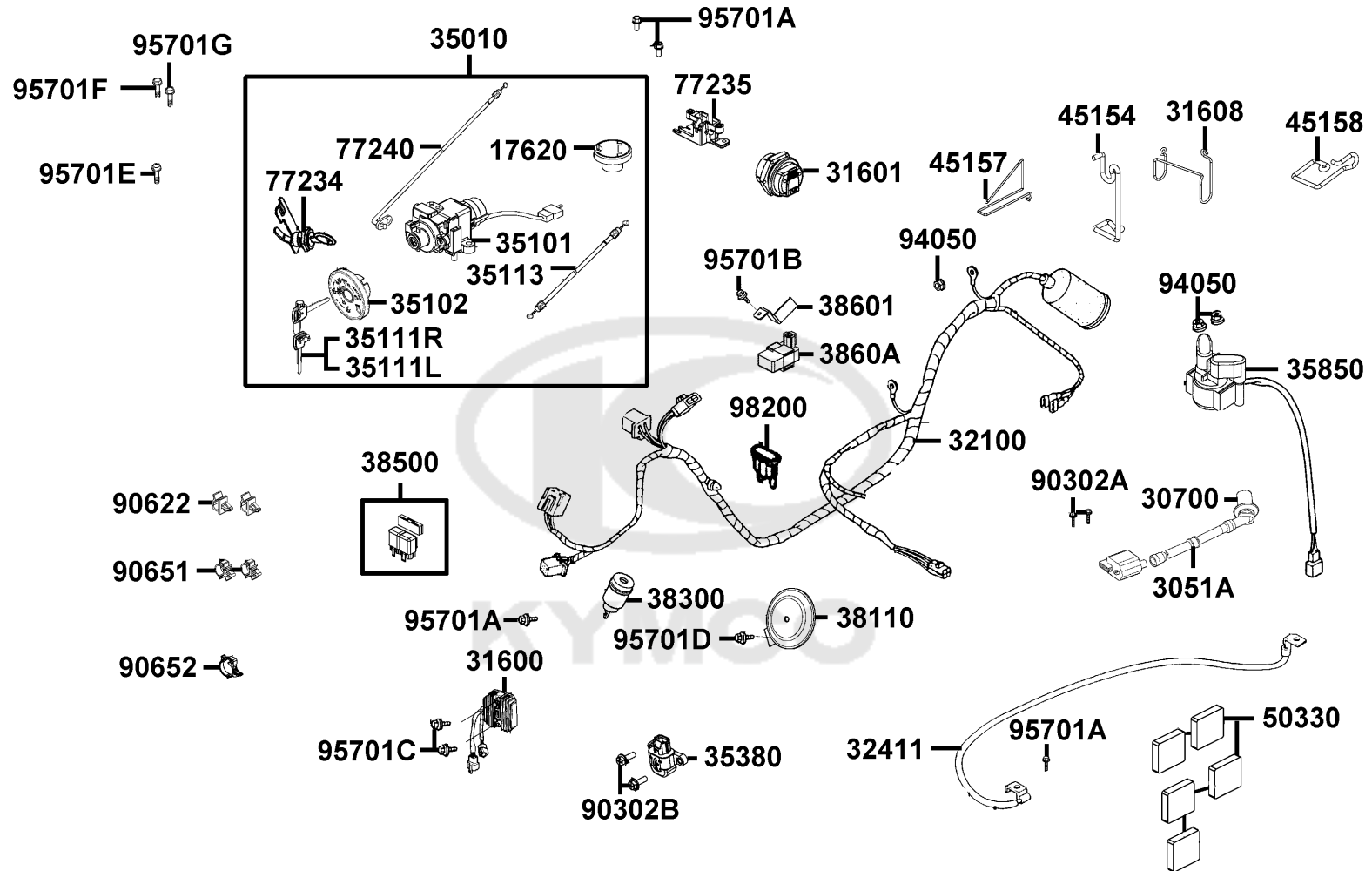

Sales mark	Ref no	Part no	Description	Reg description	Regd no	Ref Price	F19
	3860A	3860A-ACC1-E10	CONTROL ASSY LIGHTING	CONTROL ASSY LIGHTING	1	80.00	
	45154	45154-ACC1-E10	CLIP WIRE	CLIP WIRE	1	6.03	
	45157	45157-ACC1-E10	CLIP WIRE	CLIP WIRE	1	2.90	
	45158	45158-ACC1-E10	CLIP WIRE	CLIP WIRE	1	1.73	
	50330	50330-ALK5-C00	SEAL BATTER FRONT	SEAL BATTER FRONT	5	0.63	
	77234	77234-LFC4-E10	LOCK ASSY RR BOX	LOCK ASSY RR BOX	1	20.00	
	77235	77235-LEA1-C00	CATCH COMP. SEAT.	CATCH COMP. SEAT.	1	18.13	
	77240	77240-AGG1-B40	CABLE ASSY SEAT LOCK	CABLE ASSY SEAT LOCK	1	19.78	
	90302A	90302-LLB1-C01	BOLT-WASH 5*12	BOLT-WASH 5*12	2	0.50	
	90302B	90302-PUA3-B51	BOLT-WASH 5*12	BOLT-WASH 5*12	2	0.53	
	90622	90622-LHJ8-900	CLAMP	CLAMP	2	0.00	
	90651	90651-LKE6-900	CLIP CABLE	CLIP CABLE	2	1.71	
	90652	90652-LHJ6-900	"CLIP,MUDGUARD"	"CLIP,MUDGUARD"	1	0.00	
	94050	94050-06080-G	NUT FLANGE 6MM	NUT FLANGE 6MM	3	0.30	
	95701A	95701-06012-07G	BOLT FLANGE 6X12(KG)	BOLT FLANGE 6X12(KG)	6	0.40	
	95701B	95701-06012-08G	BOLT FLANGE 6*12	BOLT FLANGE 6*12	1	0.33	
	95701C	95701-06016-08G	BOLT FLANGE 6*16 (C)	BOLT FLANGE 6*16 (C)	2	0.38	
	95701D	95701-08012-08G	BOLT FLANGE 8*12 (C)	BOLT FLANGE 8*12 (C)	1	0.83	
	95701E	95701-08020-08G	BOLT FLANGE 8*20 (C)	BOLT FLANGE 8*20 (C)	1	0.90	
	95701F	95701-08025-08G	BOLT FLANGE 8*25 (C)	BOLT FLANGE 8*25 (C)	1	0.95	

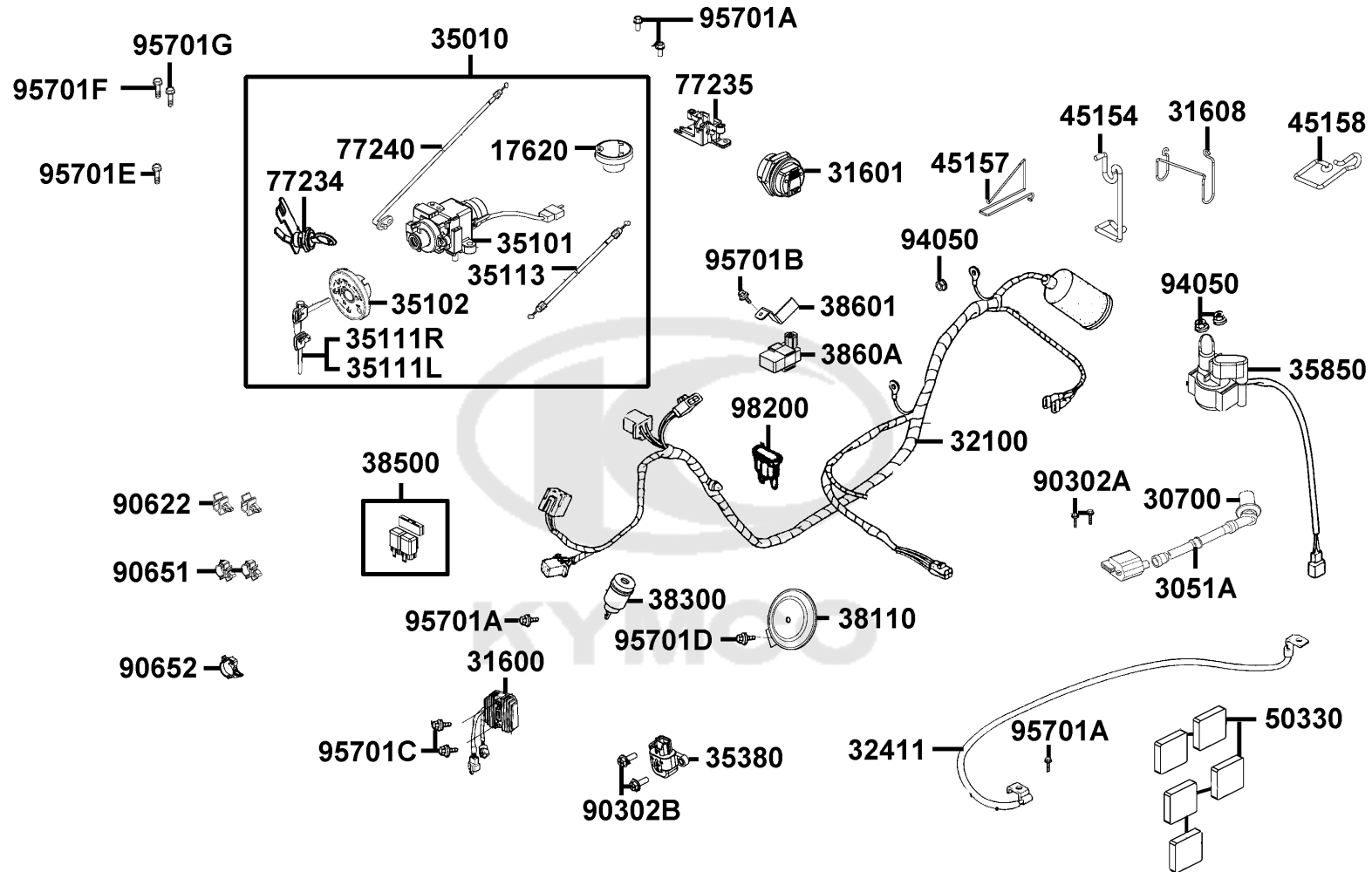

Sales mark	Ref no	Part no	Description	Reg description	Regd no	Ref Price	F19
------------	--------	---------	-------------	-----------------	---------	-----------	------------

95701G	95701-KEC8-E01	95701-KEC8-E01	BOLT FLANGE 8*19	BOLT FLANGE 8*19	1	1.88	
98200	98200-32500	98200-32500	BLADE FUSE 25A	BLADE FUSE 25A	1	1.13	



F20

Frame Body

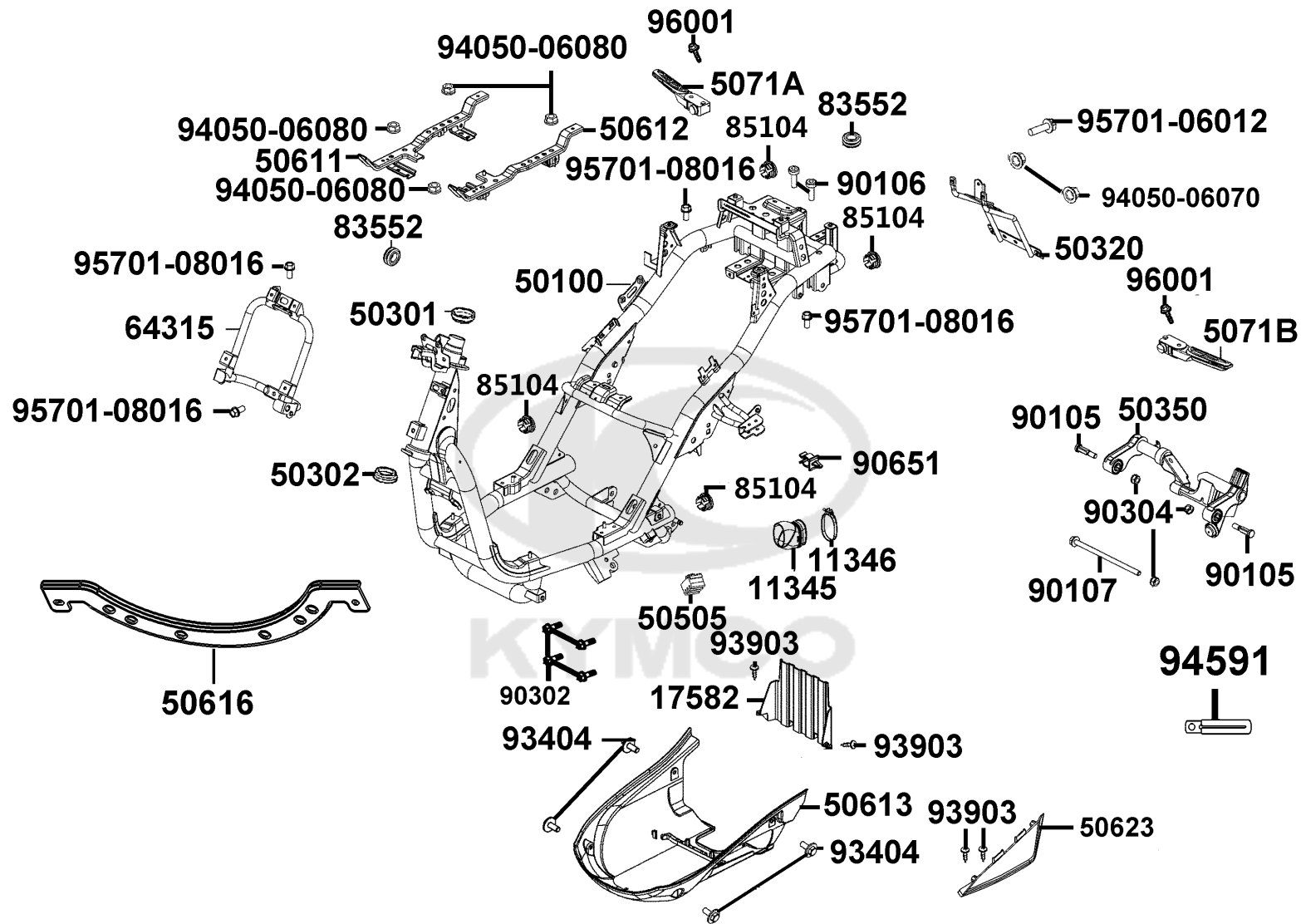

Sales mark	Ref no	Part no	Description	Reg description	Regd no	Ref Price	F20
	11345	11345-LEA7-C00	DUCT L COVER	DUCT L COVER	1	5.53	
	11346	11346-GFY6-C00	BAND L COVER DUCT	BAND L COVER DUCT	1	5.20	
**	17582	17582-ACC1-E10	HEAT GUARD FUEL TANKE	HEAT GUARD FUEL TANKE	1	8.20	
	50100	50100-AGG1-B40	BODY COMP FRAME	BODY COMP FRAME	1	1445.00	
	50301	50301-KGN7-C00	RACE UPPER STRG BALL	RACE UPPER STRG BALL	1	7.20	
	50302	50302-2H68-C00	RACE (STRG BOT) BALL	RACE (STRG BOT) BALL	1	6.63	
	50320	50320-ACC1-E10	STAY REAR FENDER	STAY REAR FENDER	1	27.63	
	50350	50350-LKE6-C00	ENG HANGER COMP	ENG HANGER COMP	1	168.35	
	50505	50505-LDC8-E10	STOPPER RUBBER	STOPPER RUBBER	1	4.20	
	50611	50611-ACC1-E10	RNFCT R FLOOR	RNFCT R FLOOR	1	21.65	
	50612	50612-ACC1-E10	RNFCT L FLOOR	RNFCT L FLOOR	1	21.65	
**	50613	50613-AGG1-B40	COVER UNDER	COVER UNDER	1	29.00	
	50616	50616-ACC1-E10	STAY C,FLOOR PANEL	STAY C,FLOOR PANEL	1	18.10	
**	50623	50623-ACC1-E10	COVER UNDER	COVER UNDER	1	4.00	
	5071A	5071A-ACC1-E10	BAR STEP R ASSY	BAR STEP R ASSY	1	32.00	
	5071B	5071B-ACC1-E10	BAR STEP L ASSY	BAR STEP L ASSY	1	32.00	
	64315	64315-ACC1-E10	"CARRIER FR,CONNECT"	"CARRIER FR,CONNECT"	1	46.65	
	83552	83552-ACC1-E10	GROMMET COVER	GROMMET COVER	1	1.25	
	85104	85104-ALJ8-E10	STOPPER	STOPPER	4	1.80	
	90105	90105-LDC8-E11	SQUARE BOLT M10*50(K)	SQUARE BOLT M10*50(K)	2	3.73	

F20

Frame Body

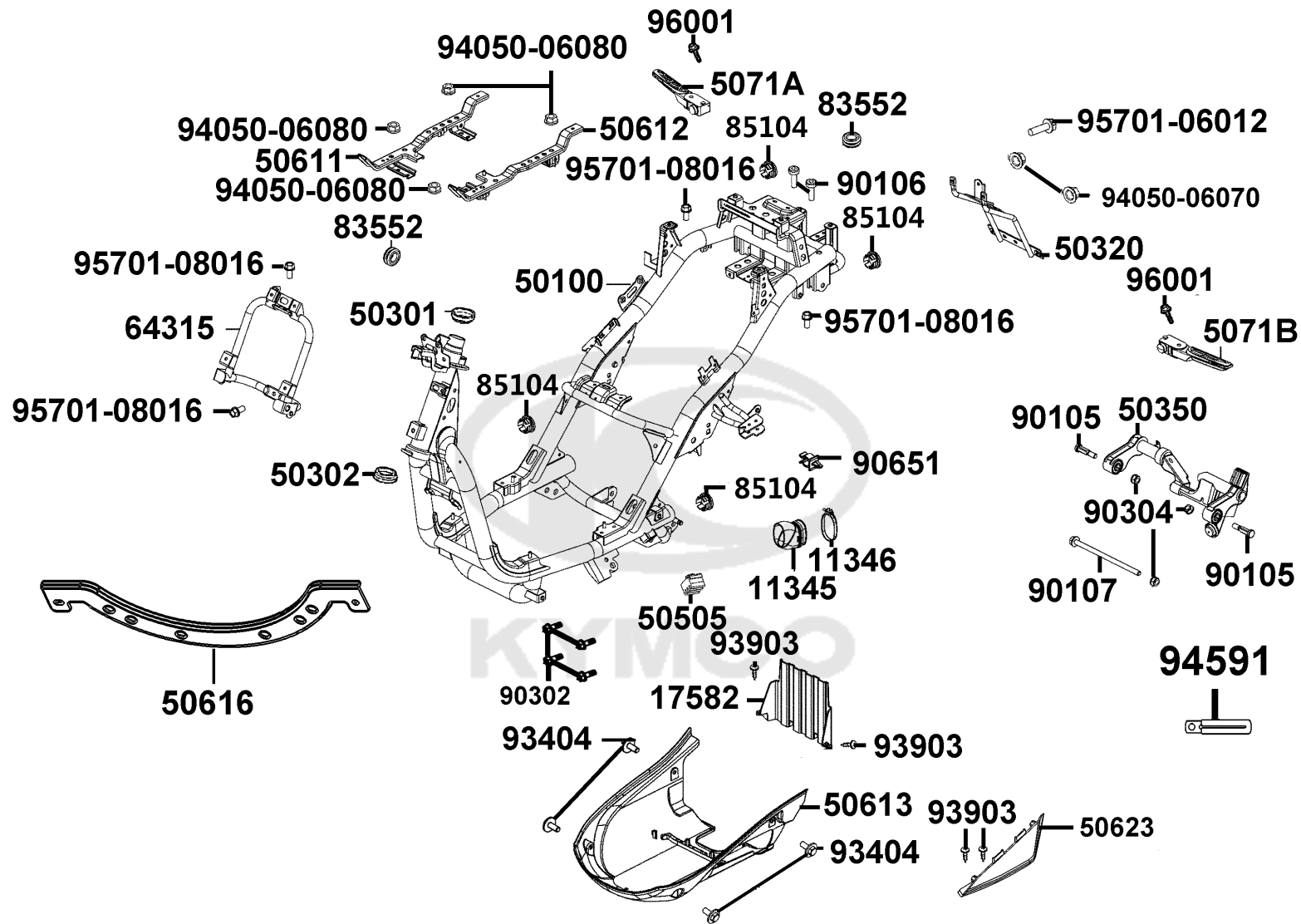

Sales mark	Ref no	Part no	Description	Reg description	Regd no	Ref Price	F20
	90106	90106-KFAF-C10	BOLT SPECIAL 8MM	BOLT SPECIAL 8MM	2	1.18	
	90107	90107-KUDU-C01	BOLT FLANGE 10*188	BOLT FLANGE 10*188	1	8.50	
	90302	90302-GFY6-C11	BOLT-WASH 5*16	BOLT-WASH 5*16	4	0.55	
	90304	90304-LEA1-C01	NUT U FLANGE 10MM (G)	NUT U FLANGE 10MM (G)	3	1.48	
	90651	90651-ALH3-700	CLIP WIRE HARN	CLIP WIRE HARN	1	2.03	
	93404	93404-06012-07G	BOLT WASHER 6*12 (KG)	BOLT WASHER 6*12 (KG)	4	0.45	
	93903	93903-25220-G	SCREW TAPPING 5*12	SCREW TAPPING 5*12	4	0.45	
	94050-06070	94050-06070-G	NUT FLANGE 6MM (G)	NUT FLANGE 6MM (G)	2	0.30	
	94050-06080	94050-06080-G	NUT FLANGE 6MM	NUT FLANGE 6MM	4	0.30	
	94591	94591-KFBB-C00	CLIP 2*70	CLIP 2*70	1	2.05	
	95701-06012	95701-06012-07G	BOLT FLANGE 6X12(KG)	BOLT FLANGE 6X12(KG)	1	0.40	
	95701-08016	95701-08016-07G	BOLT FLANGE 8*16 (K)	BOLT FLANGE 8*16 (K)	4	0.90	
	96001	96001-06032-07G	BOLT FLANGE SH6*32	BOLT FLANGE SH6*32	2	0.58	

F21

Air Cleaner Two

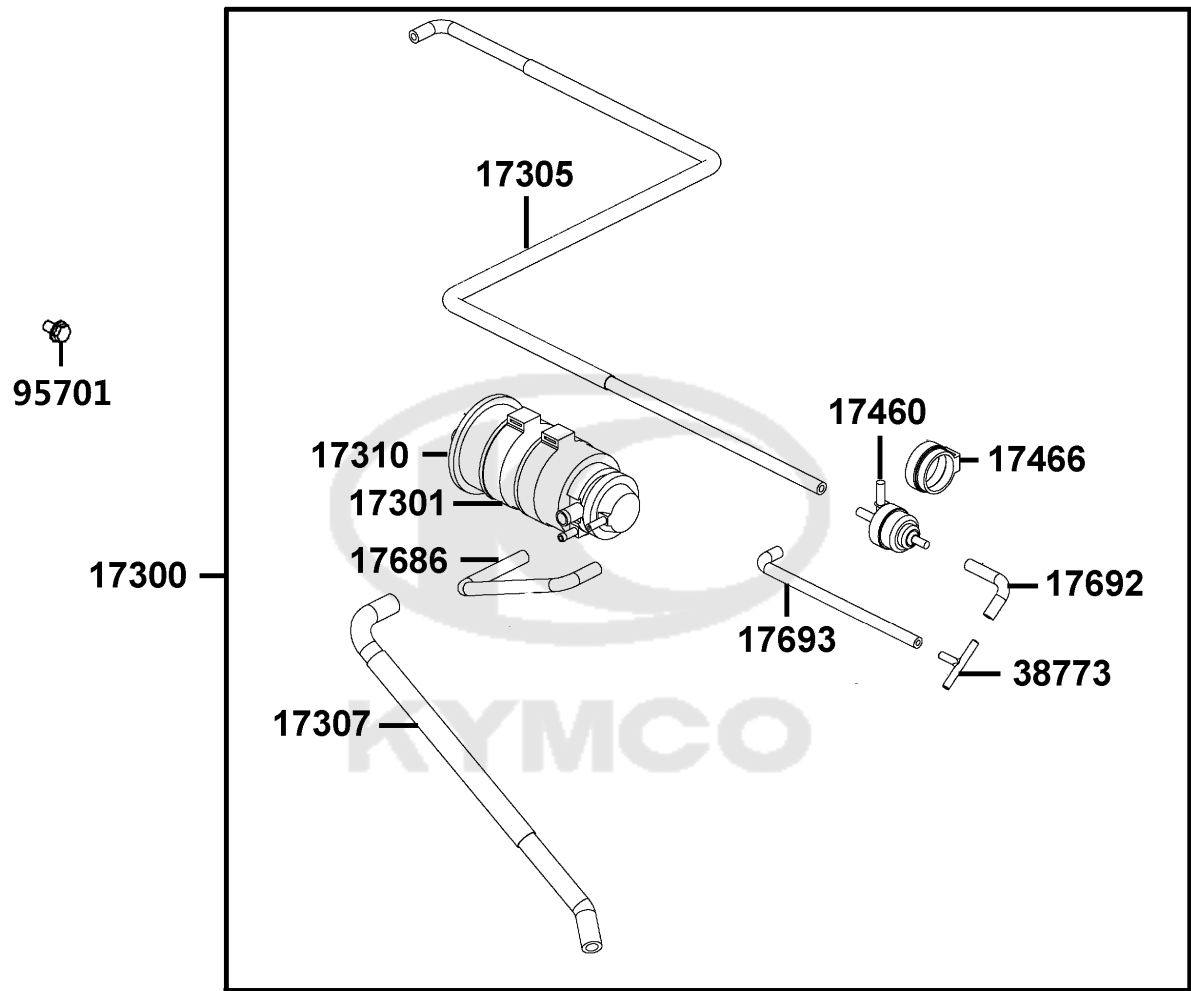

Sales mark	Ref no	Part no	Description	Reg description	Regd no	Ref Price	F21
	17300	17300-ACC1-E10	CANISTER-PCV ASSY	CANISTER-PCV ASSY	1	88.00	
	17301	17301-LGS6-M31	RUBBER CANISTER MOUNT	RUBBER CANISTER MOUNT	1	3.35	
	17305	17305-ACC1-E10	TUBE ASSY JONT-TANK	TUBE ASSY JONT-TANK	1	12.25	
	17307	17307-ACC1-E10	TUBE ASSY CANISTER-AIR/C	TUBE ASSY CANISTER-AIR/C	1	7.50	
	17310	17310-LHA2-M30	CANISTER COMP	CANISTER COMP	1	45.00	
	17460	17460-KED9-M31	VALVE COMP VAPOR CONTROL	VALVE COMP VAPOR CONTROL	1	46.35	
	17466	17466-LGS6-M30	RUBBER VAPOR CONTROL MOUNT	RUBBER VAPOR CONTROL MOUNT	1	1.50	
	17686	17686-ACC1-E10	TUBE ASSY CANISTER-TANK	TUBE ASSY CANISTER-TANK	1	0.00	
	17692	17692-ACC1-E10	TUBE ASSY VALVE-JOINT	TUBE ASSY VALVE-JOINT	1	0.00	
	17693	17693-ACC1-E10	TUBE ASSY CANITER JOINT	TUBE ASSY CANITER JOINT	1	0.00	
	38773	38773-ABD6-C00	JOINT 3 WAY 3.5	JOINT 3 WAY 3.5	1	0.00	
	95701	95701-06010-08G	BOLT FLANGE 6*10	BOLT FLANGE 6*10	1	0.40	



86102-AGG1



86202



87560

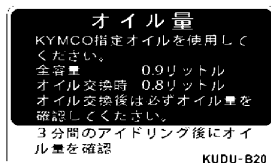

87541-KUDU

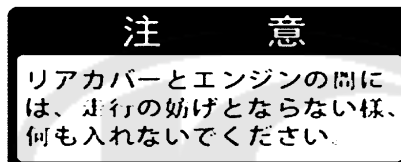

87542

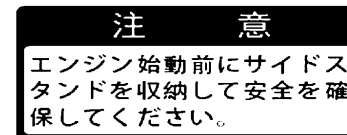

87541-GGS7



87140



87311-ABD2

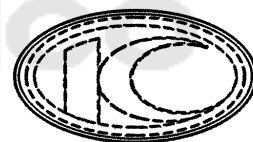

86102-ALG1



87311-AEB9

Sales mark	Ref no	Part no	Description	Reg description	Regd no	Ref Price	F22
**	86102-AGG1	86102-AGG1-B20	EMB K-LOGO	EMB K-LOGO	2	33.68	
**	86102-ALG1	86102-ALG1-E00	EMB K-LOGO	EMB K-LOGO	1	12.53	
**	86202	86202-AGG1-B20	EMB BODY COVER	EMB BODY COVER	1	21.03	
**	87140	87140-AEA7-E00	EMB MARK 150 TAPE A	EMB MARK 150 TAPE A	1	3.20	
**	87311-ABD2	87311-ABD2-C00	STRIPE MARK ABS	STRIPE MARK ABS	1	0.63	
**	87311-AEB9	87311-AEB9-B20	STRIPE R MARK	STRIPE R MARK	1	1.05	
**	87541-GGS7	87541-GGS7-B20	CAUTION SIDE STAND	CAUTION SIDE STAND	1	1.33	
**	87541-KUDU	87541-KUDU-B20	LABEL OIL CAP	LABEL OIL CAP	1	1.40	
**	87542	87542-GKM9-B20	MARK MAINT CAUTION	MARK MAINT CAUTION	1	1.33	
**	87560	87560-ACC1-B20	MARK DRIVE CAUTION	MARK DRIVE CAUTION	1	1.90	



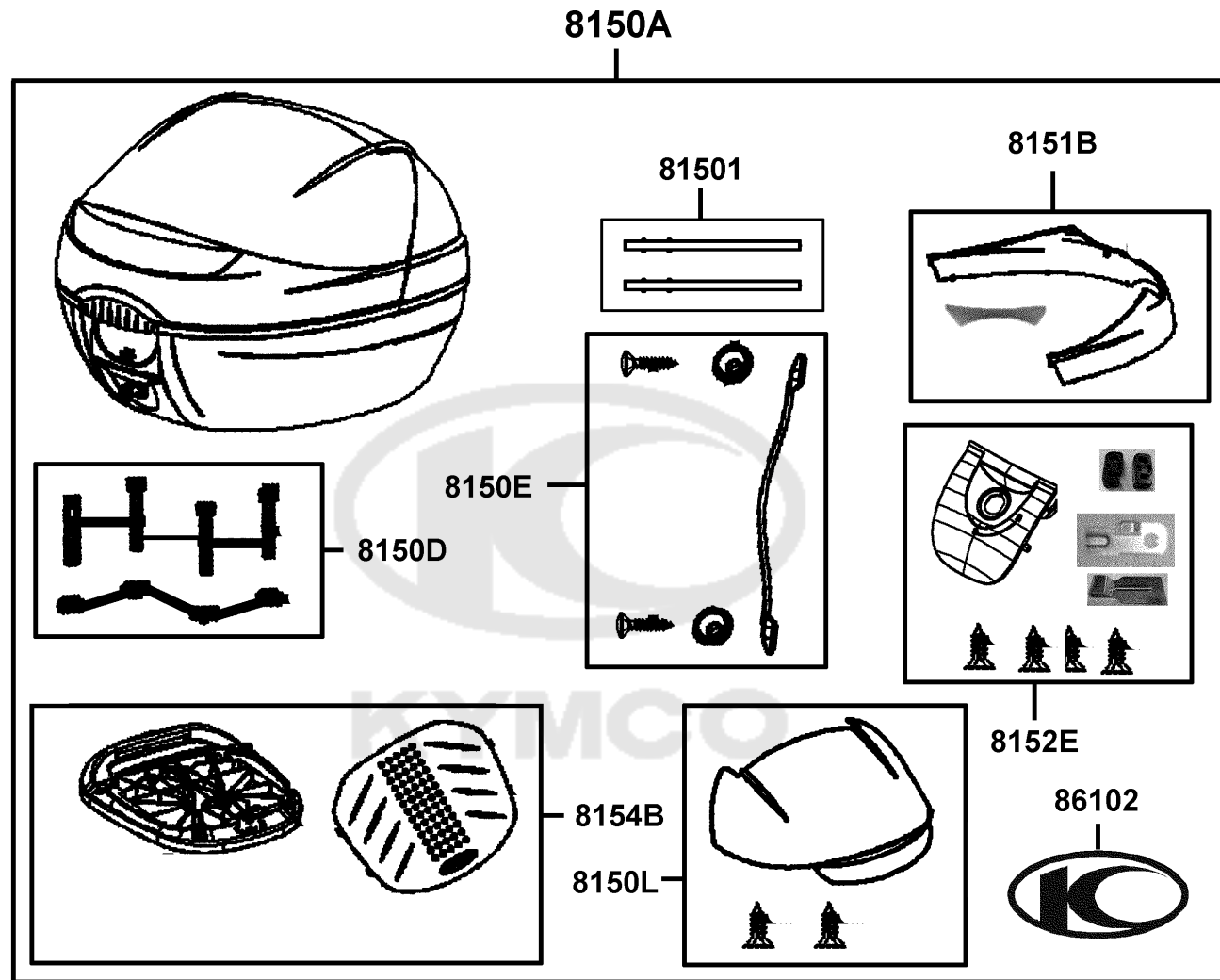

Sales mark	Ref no	Part no	Description	Reg description	Regd no	Ref Price	F23
	81501	81501-LFC4-E10	AXIS HINGE SH29 ? 3x58.5	AXIS HINGE SH29 ? 3x58.5	2	2.93	
**	8150A	8150A-ALJ8-E11	RR BOX	RR BOX	1	495.98	
	8150D	8150D-AAD2-C00	SCREW BAG KY33 5 KYMCO	SCREW BAG KY33 5 KYMCO	1	17.55	
	8150E	8150E-LFC4-E10	INTERIOR STRIP	INTERIOR STRIP	1	19.03	
**	8150L	8150L-LFC4-E10	COVER RR BOX SH33 GREY	COVER RR BOX SH33 GREY	1	148.20	
	8151B	8151B-LFC4-E10	SPARE PART REFLECTOR WHITE	SPARE PART REFLECTOR WHITE SH33	1	84.83	
	8152E	8152E-LFC4-E10	HOOK KY33 KYMCO	HOOK KY33 KYMCO	1	38.03	
	8154B	8154B-LFC4-E10	SET CASE SUPPORT KYMCO SH33	SET CASE SUPPORT KYMCO SH33	1	46.80	
**	86102	86102-ALJ8-E00	EMB MARK K-LOGO	EMB MARK K-LOGO	1	0.98	



PART NO. INDEX

PART NO.	VERSION	PAGE	PART NO.	VERSION	PAGE	PART NO.	VERSION	PAGE
11000			12000			14110-LEB1-C00	1	E02
11100-AEA7-E10	1	E01	12100-LFE2-900	0	E03	14321-LEB1-C00	1	E02
11102-1G87-C00	3	E01	12191-LFE2-C00	0	E03	14401-LFE2-C00	0	E03
11192-LEB1-C00	1	E01	12200-LKE7-C00	0	E02	1442A-LFE2-C00	0	E02
11200-LFB5-C00	1	E01	12209-KHD6-C00	0	E02	1443A-LFE2-C00	0	E02
11203-GGC7-W10	2	E01	12216-LEB1-C00	1	E02	14452-LFA7-C00	1	E02
11203-GGC7-W10	2	F16	12217-LEB1-C00	1	E02	14453-LKE7-C00	0	E02
11206-LFB5-C00	1	E07	12251-LKE7-C00	0	E02	14510-LEB1-C00	1	E03
11211-ACC1-E10	0	F13	1231A-LKB3-C00	0	E02	14520-LFA7-C00	1	E03
1122A-ACC1-E10	1	E01	12361-GFY6-C00	5	E04	14521-AAG1-C00	1	E01
11330-LHJ3-C00	1	E04	12391-LFE2-C00	0	E02	14523-KED9-C00	1	E03
11340-ACC1-E10	0	E01				14531-AAG1-C00	1	E01
11342-ACC1-E10	1	E01	13000			14531-GLR0-W11	1	E03
11344-ACC1-E10	0	E01				14541-ALH4-C00	1	E01
11345-LEA7-C00	1	F20	13000-AEB9-E00	0	E03	14610-LEB1-C00	0	E03
11346-GFY6-C00	1	F20	13011-LFE2-C00	0	E03	14711-LFE2-C0B	0	E02
11350-LFB5-C00	1	E01	13101-AAG1-C00	0	E03	14721-LGL9-C0A	0	E02
11383-LFB5-C00	1	E01	13111-KKJ9-C10	0	E03	14751-KHD6-900	0	E02
11383-LHJ3-C00	1	E01	13406-LHJ8-C00	1	E02	14771-KHD6-900	0	E02
11394-AEA7-E10	1	E04	13407-LKC6-C00	1	E02	14781-MFA6-C0C	0	E02
11395-LFB5-C00	1	E01				15000		
11396-ACC1-E10	1	E01	14000			15100-KFB7-C00	1	E07
						15133-GFY6-W10	1	E07
			14100-LFE2-C00	0	E02	15141-GFY6-C00	1	E07

PART NO. INDEX

PART NO.	VERSION	PAGE	PART NO.	VERSION	PAGE	PART NO.	VERSION	PAGE
15421-1G07-C00	1	E04	1737A-LCD3-E00	0	F13			
15426-GAE1-C00	1	E04	17460-KED9-M31	0	F21	19000		
15651-KUDU-W10	5	E04	17466-LGS6-M30	0	F21			
15711-GFY6-C00	1	E07	17500-ACC1-E10	1	F10	19510-LEB1-C01	0	E08
16000			17550-ACC1-E10	1	F10	1961A-LEB1-C00	1	E08
			1755A-ACC1-E10	1	F10	1962A-LKE7-C00	0	E08
			17561-LGK8-900	1	F02	19632-LFB6-C00	0	E08
16100-AEA7-E10	0	E05	17561-LGK8-900	1	F10	1963A-AEA7-E10	0	E08
16201-LFE2-C00	0	E02	17582-ACC1-E10	1	F20			
16211-LFE2-C00	0	E02	17620-ALJ9-E15	0	F19	21000		
17000			17685-ACC1-E10	1	F10			
			17686-ACC1-E10	0	F21	21301-LFB5-C00	1	E09
			17692-ACC1-E10	0	F21	21395-LFB5-C00	1	E09
1711A-LFB6-C00	0	E02	17693-ACC1-E10	0	F21			
17200-ACC1-E10	1	F13	17910-ACC1-E10	1	F03	22000		
17214-ACC1-E10	0	F13	18000					
1723A-ACC1-E10	1	F13				22101-LCD3-C00	3	E06
1723B-ACC1-E10	1	F13				22102-LEB1-C00	1	E06
1723C-ACC1-E10	1	F13	18291-LEA5-C00	1	F14	22105-LFE2-C00	1	E06
17250-ACC1-E10	1	F13	18291-LKG2-90A	1	F14	22110-LEB1-C00	1	E06
17255-ACC1-E10	1	F13	18293-LHJ8-900	2	F14	22121-GFY6-325	20	E06
17300-ACC1-E10	1	F21	1830A-AEA7-C00	0	F14	22130-LEB1-C00	1	E06
17301-LGS6-M31	0	F21	18318-ACC1-E10	0	F14	22300-LHJ3-C00	0	E06
17305-ACC1-E10	0	F21	18325-ACC1-E10	1	F14	22350-LHJ3-C00	0	E06
17307-ACC1-E10	0	F21				22361-LHJ3-C00	0	E06
17310-LHA2-M30	0	F21				22401-LHJ3-C00	0	E06

PART NO. INDEX

PART NO.	VERSION	PAGE	PART NO.	VERSION	PAGE	PART NO.	VERSION	PAGE
22530-LHJ3-C00	0	E06	28124-GFY6-C0A	0	E07	32961-LEB1-C00	1	E04
22804-GBB2-C00	0	E06	28129-GFY6-C0A	0	E07			
23000			2812A-ADG1-C00	1	E07	33000		
			28211-ADG1-C00	1	E06			
			30000			33100-ACC1-E10	1	F01
2301A-LKE6-C00	1	E06				33101-ACC1-E10	0	F01
23100-LFB6-C00	1	E06				33110-ACC1-E10	0	F01
23200-LFE2-C00	0	E06	3051A-ACC1-E10	1	F19	33115-ACC1-E10	0	F01
23220-GFY6-C00	0	E06	30700-AEB9-E01	0	F19	33400-ACC1-E10	1	F17
23225-GHC8-C00	1	E06				33450-ACC1-E10	1	F17
23226-GHC8-C00	1	E06	31000			33700-ACC1-E10	1	F18
23233-LFB6-C00	0	E06				33718-ACC1-E10	1	F18
23237-GFY6-C00	1	E06	31100-ACC1-E10	1	E08	33719-ACC1-E10	1	F18
23238-LEB1-C00	0	E06	31110-ACC1-E10	0	E08	33720-LGB5-E10	1	F18
23411-LFB5-C00	1	E09	31120-ACC1-E10	0	E08	33731-ALH3-EZ0	0	F06
23420-LFB5-C00	0	E09	31200-ACC1-E10	1	E07	33741-LEH3-EZ0	1	F18
23432-LFB5-C00	0	E09	31500-KFAF-EZ0	0	F11			
2343A-LFB5-C00	0	E09	31600-ACC1-E10	1	F19	35000		
28000			31601-ABD2-C00	0	F19			
			31608-ACC1-E10	1	F19	35010-AGG1-B20	0	F19
			32000			35101-ACC1-305	0	F19
28101-ADG1-C00	1	E07				35102-ACC1-E10	1	F19
28102-GFY6-C00	1	E07				35111-LDC1-305	0	F19
28110-LEB1-C00	1	E07	32100-AGG1-B20	0	F19	35111-LDC1-306	0	F19
28120-GFY6-C0A	0	E07	32411-ACC1-E10	1	F19	35113-ACC1-E10	0	F19
28121-ADG1-C00	0	E07	32412-ACC1-E10	1	E04	35160-GFY6-C00	5	F03

PART NO. INDEX

PART NO.	VERSION	PAGE	PART NO.	VERSION	PAGE	PART NO.	VERSION	PAGE
35170-KNBN-C00	5	F03	38500-AAD2-C00	5	F19	43126-AEA7-E1A	0	F04
35180-GFY6-C00	2	F03	38601-ACC1-E10	0	F19	43127-AEA7-E1A	0	F04
35200-GFY6-C00	5	F03	3860A-ACC1-E10	0	F19	43156-KKC4-C00	1	F16
35340-KNBN-C00	1	F04	38773-ABD6-C00	0	F21	43351-LFB5-E80	2	F08
35350-KNBN-901	1	F04				43353-4A61-C00	0	F04
35380-ABE1-C00	0	F19	39000			4335A-LBA2-C00	0	F04
35850-ALL1-C00	1	F19				43500-LGR5-E10	0	F04
			39300-LEB2-800	1	E02			
37000			39301-LKB3-C00	0	E02	44000		
			39302-KKE3-C00	1	E02			
37200-AGG1-B20	0	F02	39303-LEB2-C00	1	E02	44301-LEJ2-E13	1	F07
37211-ACC1-E10	0	F02	39400-LHJ3-900	1	E02	44311-KEBE-C00	1	F07
37212-ACC1-E10	1	F02	39450-LEA6-800	2	F14	44601-AEA7-E10	0	F07
37213-ACC1-E10	0	F02				44620-KHD8-C00	1	F07
37215-ACC1-E10	0	F02	42000			44710-ACC1-E10	1	F07
37215-LGM9-C00	1	F05				44800-AEA7-E10	0	F07
37215-LHJ3-C00	0	F16	42311-LKG2-C00	0	F08	44820-AAG1-600	0	F16
37224-AGG1-B20	0	F02	42312-KHB4-C00	1	F08			
37780-ACD5-C00	0	F02	42601-ACC1-E10	0	F08	45000		
37802-GGA7-C00	1	F10	42710-LGS6-C10	3	F08			
3780A-ACC1-E10	1	F10	42753-0A01-C00	1	F07	45107-LFB5-C00	0	F04
						45107-MEN5-007	0	F04
38000			43000			45108-MDL4-007	2	F04
						45109-GBE2-C00	0	F04
38110-KKC3-90B	4	F19	43100-ACC1-E10	0	F04	45121-LGR5-E80	1	F07
38300-ACC1-E10	1	F19	43105-ACC1-305	0	F04	45126-AEA7-E1A	0	F04

PART NO. INDEX

PART NO.	VERSION	PAGE	PART NO.	VERSION	PAGE	PART NO.	VERSION	PAGE
45127-AEA7-E1A	0	F04				5071A-ACC1-E10	1	F20
45128-ACC1-E10	1	F06	50000			5071B-ACC1-E10	1	F20
45128-AEA7-C00	0	F06				51000		
45129-ACC1-E10	1	F06	50100-AGG1-B40	0	F20			
45131-LFB5-C00	0	F04	50179-ACC1-E10	1	F10			
45132-1F66-017	0	F04	50301-KGN7-C00	2	F20	51400-ACC1-E10	1	F06
45132-LKG7-C00	0	F04	50302-2H68-C00	2	F20	51404-ACC1-E10	0	F06
45133-MCA3-C00	0	F04	50306-1F96-C00	1	F06	51410-ACC1-E10	0	F06
45150-AEA7-305	0	F04	50320-ACC1-E10	1	F20	51412-LEJ2-E10	0	F06
45154-ACC1-E10	1	F19	50326-ABD2-C00	0	F12	51420-ACC1-E10	0	F06
45157-ACC1-E10	1	F19	50329-ACC1-E11	0	F11	51422-LEJ2-E10	0	F06
45158-ACC1-E10	1	F19	50330-ALK5-C00	1	F03	51427-LEJ2-E10	0	F06
45200-AEA7-E10	0	F04	50330-ALK5-C00	1	F19	51428-LEJ2-E10	0	F06
45209-GBE2-C00	0	F04	50350-LKE6-C00	1	F20	51429-ACC1-E10	0	F06
45500-LGR5-E10	1	F04	50502-GFY6-C00	5	F15	51430-LGE5-C00	0	F04
45513-LEB2-900	1	F04	50505-LCB9-C00	1	F15	51437-LEJ2-E10	0	F06
45513-LGR5-E10	0	F04	50505-LDC8-E10	2	F20	51500-ACC1-E10	1	F06
45517-KFAF-910	1	F04	5050A-ACC1-E10	0	F15	51520-ACC1-E10	0	F06
45521-KCCC-900	0	F04	50530-AEA7-C00	0	F15			
45531-GAR1-C00	0	F04	50611-ACC1-E10	1	F20	52000		
			50612-ACC1-E10	1	F20			
49000			50613-AGG1-B40	0	F20	52000-AEA7-E10	0	F16
			50616-ACC1-E10	1	F20	52105-LKB3-C00	1	F16
49100-LFB6-700	0	F04	50623-ACC1-E10	0	F20	52400-ACC1-E10	0	F16
49110-LGE5-C01	0	F04	50623-ACC1-E10	1	F20	52407-LLB1-C00	0	F04
49211-LFH1-C00	0	F04	50651-LFC4-E10	1	F18			

PART NO. INDEX

PART NO.	VERSION	PAGE	PART NO.	VERSION	PAGE	PART NO.	VERSION	PAGE
53000			61000			77000		
53100-ACC1-E10	1	F03	61100-ACC1-E10	4	F06	77200-AGG1-C00	0	F09
53105-LGR5-E10	1	F03	61101-ACC1-E10	0	F06	77233-ACC1-E10	1	F05
53125-GEN5-C00	1	F03	61103-ACC1-E10	1	F06	77234-LFC4-E10	0	F19
53140-ACC1-E10	1	F03	61110-ACC1-E10	1	F05	77235-LEA1-C00	0	F19
53166-ACC1-E10	1	F03				77238-ACC1-E11	1	F05
53167-GBN2-C00	1	F03	64000			77240-AGG1-B40	0	F19
53168-GBN2-C00	1	F03				77303-AGG1-B40	0	F09
53175-KXBX-E00	1	F04	64301-ACC1-E10	0	F05			
53178-KNBN-C00	0	F04	64304-ACC1-E10	0	F05	80000		
53200-AEA7-C00	0	F06	64305-ACC1-E10	0	F05			
53204-ACC1-E10	0	F03	64306-ACC1-E10	0	F05	80100-ACC1-E10	1	F18
53205-ACC1-E10	0	F03	64307-ACC1-E10	0	F05	80101-AGG1-B40	0	F18
53206-ACC1-E10	0	F03	64311-ACC1-E10	1	F05	80102-ACC1-E10	1	F18
53207-ACC1-E10	0	F03	64313-ACC1-E10	0	F05	80103-LKG2-C00	1	F16
53208-ACC1-E10	1	F03	64314-ACC1-E10	0	F05	80105-ACC1-E10	0	F18
53209-ACC1-E10	0	F03	64315-ACC1-E10	1	F20	80106-ACC1-E10	1	F18
53211-GFY6-C00	1	F06	64316-LCB9-C10	5	F05	80116-ACC1-E10	1	F18
53212-2L50-C00	1	F06	64317-ACC1-E10	0	F05	80151-ACC1-E10	1	F12
53214-2L50-C00	5	F06	64318-ACC1-E10	0	F05	80152-ACC1-E10	0	F05
53215-2L50-C00	1	F06	6431A-ACC1-E10	1	F05	80153-ACC1-E10	1	F05
			64320-ACC1-E10	1	F05			
			64400-ACC1-E10	1	F05			

PART NO. INDEX

PART NO.	VERSION	PAGE	PART NO.	VERSION	PAGE	PART NO.	VERSION	PAGE
81000			8150E-LFC4-E10	0	F23	87000		
81131-ACC1-E10	1	F05	8150L-LFC4-E10	0	F23	87140-AEA7-E00	0	F22
81132-ACC1-C00	0	F05	8151B-LFC4-E10	0	F23	87311-ABD2-C00	0	F22
81133-ACC1-E10	1	F05	8152E-LFC4-E10	0	F23	87311-AEB9-B20	0	F22
81134-ACC1-E10	1	F05	8154B-LFC4-E10	0	F23	87541-GGS7-B20	0	F22
81135-AGG1-B40	0	F05	83000			87541-KUDU-B20	0	F22
81141-ACC1-E10	0	F05	83500-AGG1-B40	0	F12	87542-GKM9-B20	0	F22
81142-ACC1-E11	0	F05	83503-AEA7-C00	1	F16	87560-ACC1-B20	0	F22
81143-ACC1-E10	1	F05	83551-ACC1-E10	1	F05	88000		
81146-ACC1-E10	1	F05	83552-ACC1-E10	1	F20	88110-ACC1-E10	0	F03
81151-ACC1-E10	1	F05	83600-AGG1-B40	0	F12	88120-ACC1-E10	1	F03
81152-ACC1-E10	1	F05	83750-AGG1-C00	0	F12	89000		
81153-ACC1-E10	1	F05	85000			89010-KGBG-C00	1	F09
81154-ACC1-E10	1	F05	85104-ALJ8-E10	1	F20	90000		
81163-LKJ1-900	1	F05	86000			90001-GBHB-C06	1	E03
81164-LKJ1-900	1	F05	86102-AGG1-B20	0	F22	90001-GBHB-C13	1	F13
81200-AKB7-900	0	F12	86102-ALG1-E00	2	F22	90001-GFY6-C01	0	E02
81201-AKB7-C00	0	F12	86102-ALJ8-E00	0	F23	90005-KAW1-C00	0	E03
81252-AGG1-C00	0	F12	86202-AGG1-B20	0	F22			
81253-AGG1-B40	0	F12						
81260-AGG1-B40	0	F12						
81501-LFC4-E10	0	F23						
8150A-ALJ8-E11	0	F23						
8150D-AAD2-C00	0	F23						

PART NO. INDEX

PART NO.	VERSION	PAGE	PART NO.	VERSION	PAGE	PART NO.	VERSION	PAGE
9000A-ADG1-C01	0	E01	90201-GFY6-901	1	E07	90605-1F66-C00	0	E06
9000B-KHD6-C02	1	E02	90202-1G87-C00	1	E06	90622-LHJ8-900	1	F19
90012-3C33-001	2	E02	90206-0A01-001	4	E02	90651-ALH3-700	1	F10
90031-KHD6-C01	0	E01	90301-GFY6-C01	0	F14	90651-ALH3-700	1	F20
90031-LFE2-C01	0	E01	90302-GFY6-C11	1	F20	90651-ALJ8-C00	1	F10
90033-KGB4-C11	0	E02	90302-LLB1-C01	1	F19	90651-LKE6-900	1	E08
90105-KCR3-C02	1	F07	90302-PUA3-B51	1	F03	90651-LKE6-900	1	F19
90105-KCR3-C02	1	F08	90302-PUA3-B51	1	F10	90652-LCA4-C10	6	F12
90105-LDC8-E11	0	F20	90302-PUA3-B51	1	F18	90652-LCA4-C10	6	F18
90106-KFAF-C10	4	F12	90302-PUA3-B51	1	F19	90652-LFB5-C00	1	F05
90106-KFAF-C10	4	F20	90302-SDA4-C01	0	F05	90652-LFB5-C00	1	F06
90106-KFC2-900	2	F03	90302-SDA4-C01	0	F06	90652-LHJ3-C00	1	E02
90106-PUA3-B50	0	F03	90302-SDA4-C01	0	F11	90652-LHJ6-900	1	F19
90107-KUDU-C01	1	F20	90302-SDA4-C01	0	F12	90652-LKH3-C00	1	F13
90108-GFY6-C00	0	F15	90304-GHE8-C01	0	F03	90660-PWA2-900	1	F11
90108-KUDU-C01	1	F15	90304-GHE8-C01	0	F15	90677-GAR1-C01	1	F12
90111-06016-07G	0	F12	90304-LEA1-C01	1	F20	90754-GHC8-C00	1	F07
90111-06016-07G	0	F13	90305-KFW6-C00	1	F08	90912-KFLF-C00	1	F07
90111-1G87-C01	1	F12	90306-LKL5-E31	0	F07			
90113-LGE5-C01	0	F04	90403-GFY6-C00	1	E07	91000		
90114-1F66-C00	2	F04	90426-KNBN-C01	1	E06			
90114-LGE5-C01	0	F04	90440-1F66-C00	1	E08	91002-GGA7-C00	0	E06
90116-LEJ2-E10	0	F06	90474-3C33-C00	1	E01	91004-KHE7-C00	0	E06
90122-KHC7-C01	1	F04	9052A-LEB1-C01	0	E01	91009-GLE0-C00	1	E01
90145-LFH1-E00	1	F04	90544-LEJ2-E10	0	F06	91014-LLJ3-C00	1	F06
90145-MKS9-61A	1	F04	90545-3L00-C00	2	F04	91015-LLJ3-C00	1	F06

PART NO. INDEX

PART NO.	VERSION	PAGE	PART NO.	VERSION	PAGE	PART NO.	VERSION	PAGE	
91051-KFBF-C00	1	F16	93404-06012-07G	0	F06	94000			
91104-GFY6-C00	1	E07	93404-06012-07G	0	F12				
91202-GFY6-90C	1	E04	93404-06012-07G	0	F18				
91202-LEB1-900	1	E01	93404-06012-07G	0	F20		94050-05080-G	1	F18
91202-LFE2-C00	1	E09	93500-05022-07G	0	F03		94050-06000	0	F04
91211-KEBE-C00	1	E06	93600-04012-1G	1	F04		94050-06070-G	0	F20
91251-LEJ2-E10	0	F06	93893-04012-18	0	F04		94050-06080-G	1	E02
91254-LEJ2-E10	0	F06	93903-25220-G	0	F02		94050-06080-G	1	E07
91255-LDC8-E10	5	E01	93903-25220-G	0	F03		94050-06080-G	1	F09
91301-GLR0-W10	1	E03	93903-25220-G	0	F20		94050-06080-G	1	F10
91302-0A01-C00	10	E04	93903-25260-G	0	E01		94050-06080-G	1	F12
91306-1E05-C00	1	E03	93903-25480	1	F13		94050-06080-G	1	F19
91307-0E35-W10	1	E04	93903-34380-G	0	F01		94050-06080-G	1	F20
91351-6B42-C00	1	E06	93903-34380-G	0	F03	94050-08080-G	1	E02	
92000			93903-34380-G	0	F05	94050-12080-G	1	E06	
			93903-34380-G	0	F17	94050-12080-G	1	E08	
			93903-34380-G	0	F18	94101-06700	1	F14	
92101-05008-0G	0	F16	93903-35280-G	1	E01	94101-LEA2-900	0	F14	
92101-05012-0HG	1	E01	93903-35280-G	1	F01	94111-06800-G	0	E02	
92101-06014-07G	0	E02	93903-35280-G	1	F05	94111-ACD5-E00	1	F14	
92900-06060-0BG	0	E02	93903-35320-G	1	F02	94301-08140	4	E01	
93000			93903-GFY6-C01	1	F05	94301-10160	4	E01	
			93903-GFY6-C01	1	F06	94301-10160	4	E02	
			93903-GFY6-C01	1	F11	94301-10160	4	E03	
			93903-GFY6-C01	1	F12	94301-10160	4	E04	
93401-LEA7-900	1	F14	93903-GFY6-C01	1	F12	94301-10160	4	E04	
93404-06012-07G	0	F05				94520-28000	1	E06	

PART NO. INDEX

PART NO.	VERSION	PAGE	PART NO.	VERSION	PAGE	PART NO.	VERSION	PAGE
94591-KFBF-C00	1	F20	95701-08016-07G	1	F20	96001-06032-07G	1	E01
94591-LGR5-E10	1	F05	95701-08020-08G	1	F19	96001-06032-07G	1	E04
94601-15000	10	E03	95701-08025-08G	1	F19	96001-06032-07G	1	F20
94608-LEJ2-E10	0	F06	95701-KEC8-E01	0	F19	96001-06035-08G	1	F13
			95801-08032-07G	1	F16	96001-06050-07G	1	E01
95000			95801-08040-08G	1	F06	96001-06100-07G	0	E02
			95801-08042-07G	1	F14	96001-06100-07G	0	E04
95002-02120	1	F13	95801-08055-07G	1	F16	96001-06110-07G	0	E04
95002-50000	1	F13	95801-10030-07G	1	F15	96001-GFY6-C00	3	F13
95014-71202-G	0	F15	95801-10035-08G	0	F16	96100-60020-00	1	E01
95014-72204-G	0	F15				96100-62020-00	1	E09
95701-06010-07G	0	F16	96000			96100-62030-00	1	E01
95701-06010-08G	0	F21				96100-63030-00	1	E09
95701-06012-07G	1	F06	96001-06008-06	1	F14	96100-LFE2-900	1	E09
95701-06012-07G	1	F19	96001-06012-07G	1	E04	96600-06016-08G	0	E01
95701-06012-07G	1	F20	96001-06012-07G	1	E07	96700-08016-02	0	F12
95701-06012-08G	1	F10	96001-06014-08G	0	E02			
95701-06012-08G	1	F11	96001-06016-07G	0	E08	98000		
95701-06012-08G	1	F19	96001-06018-07G	0	E07			
95701-06014-07G	1	F05	96001-06018-07G	0	E08	98059-58916-00	2	E02
95701-06016-07G	1	F16	96001-06022-07G	1	E08	98200-31000	1	F11
95701-06016-08G	1	F19	96001-06025-02	4	F04	98200-31500	1	F11
95701-06020-07G	1	F16	96001-06025-07G	0	E01	98200-32500	0	F19
95701-06025-07G	1	F07	96001-06025-07G	0	E08			
95701-08012-07G	0	E01	96001-06028-07G	1	E07			
95701-08012-08G	1	F19	96001-06028-07G	1	E08			