

# PARTS CATALOGUE



## SCOOTERS

TE30DF(JP)

KJP AROMA 150



Release Date : 2024/04/18  
Print Date : 2024/11/13

## ABOUT THIS PARTS LIST

- This parts list is compiled all service parts for model TE30DF(JP).
- Any difference between color chart and motorcycle will be revised according to motorcycle.
- The Mark:
  1. Marking "\*\*\*" must add color code in the end before ordering parts.
  2. Marking "#" are parts with modification, Please find the details from e-Parts system.
- When modification or additions to this parts list are made a revised edition at an appropriate time.



# CONTENTS

● ABOUT THIS PARTS LIST .....	1
● COLOR CHART OF TE30DF(JP) .....	3
● CONTENTS-ENGINE GROUP .....	6
● CONTENTS-FRAME GROUP .....	7
● ENGINE PARTS LIST .....	10
● FRAME PARTS LIST .....	38
● PART NO. INDEX .....	100

NO	MODEL			COLOR CHART OF TE30DF(JP)			
	PHOTO NO			NO. 1	NO. 2		
	BASIC COLOR			Mat Silver Crystal	Pearly White		
	CODE			Mat Silver Crystal	Pearly White		
	PARTS NAME	PARTS NO.	VERSION	NH263FA	NH193PA		
1	COVER ASSESSORY	11344-ACC1-E10	0	66P			
2	MUFFLER ASSY EXH	1830A-AEA7-C00	0				
3	PTOTECTOR MUFFLER	18318-ACC1-E10	0				
4	COVER HEAD LIGHT	53207-ACC1-E10	0				
5	LID FR.COVER LOW	64304-ACC1-E10	0				
6	COVER FR DEC TOP	64307-ACC1-E10	0				
7	COVER FR DEC R	64313-ACC1-E10	0				
8	COVER FR DEC L	64314-ACC1-E10	0				
9	COVER FLOOR DEC R	64317-ACC1-E10	0				
10	COVER FLOOR DEC L	64318-ACC1-E10	0				
11	FENDER REAR UP	80105-ACC1-E10	0				
12	"LID, COVER LEG	81142-ACC1-E11	0				
13	COVER BATTERY	81201-AKB7-C00	0				
14	MIRROR ASSY R BACK	88110-ACC1-E10	0				
15	MIRROR ASSY L BACK	88120-ACC1-E10	1	J1P			
16	COVER METER	53204-ACC1-E10	0				
17	LEVER L STRG HANDLE	53178-KNBN-C00	0				
18	WHEEL COMP RR CAST	42601-ACC1-E10	0				
19	WHEEL FR CAST	44601-AEA7-E10	0	N1A			
20	CUSHION ASSY REAR	52400-ACC1-E10	0				
21	"HEAT GUARD, FUEL	17582-ACC1-E10	1				
22	LID R RR COMB	33718-ACC1-E10	1	N1R			
23	LID L RR COMB	33719-ACC1-E10	1				
24	COVER BATTERY	50326-ABD2-C00	0				
25	COVER ASSY BATTERY	50329-ACC1-E11	0				
DATE OF STARTING-SALES							
DATE OF END-SALES							

NO	MODEL			COLOR CHART OF TE30DF(JP)			
	PHOTO NO			NO. 1	NO. 2		
	BASIC COLOR			Mat Silver Crystal	Pearly White		
	CODE			Mat Silver Crystal	Pearly White		
	PARTS NAME	PARTS NO.	VERSION	NH263FA	NH193PA		
26	COVER UNDER	50613-AGG1-B40	0	N1R			
27	STAND COVER	50623-ACC1-E10	1				
28	FENDER FR INNER	61110-ACC1-E10	1				
29	COVER PUMP	64311-ACC1-E10	1				
30	PLUG FLOOR	64316-LCB9-C10	5				
31	"ASSY., PANEL FLOOR"	6431A-ACC1-E10	1				
32	FLOOR PANEL UP	64320-ACC1-E10	1				
33	UNDER COWL	64400-ACC1-E10	1				
34	FENDER RR TIRE	80100-ACC1-E10	1				
35	FENDER RR INNER	80101-AGG1-B40	0				
36	FENDER RR LOW	80106-ACC1-E10	1				
37	"COVER, CENTER"	80151-ACC1-E10	1				
38	BOX ASSY LUGGAGE	81260-AGG1-B40	0				
39	COVER PROTR SEAT	83503-AEA7-C00	1				
40	COVER COMP L SIDE	11340-ACC1-E10	0	NEA			
41	FORK ASSY FR R	51400-ACC1-E10	1				
42	BOTTOM CASE RH	51420-ACC1-E10	0				
43	FORK ASSY FR L	51500-ACC1-E10	1				
44	BOTTOM CASE L	51520-ACC1-E10	0	NES			
45	"END,R HANDLE"	53105-LGR5-E10	1				
46	COVER HANDLE FR	53205-ACC1-E10	0	J2P	NVP		
47	COVER HANDLE RR	53206-ACC1-E10	0				
48	COVER SWITCH	53208-ACC1-E10	1				
49	COVER	53209-ACC1-E10	0				
50	FRONT FENDER A	61100-ACC1-E10	4				
DATE OF STARTING-SALES							
DATE OF END-SALES							

NO	MODEL			COLOR CHART OF TE30DF(JP)			
	PHOTO NO			NO. 1	NO. 2		
	BASIC COLOR			Mat Silver Crystal	Pearly White		
	CODE			Mat Silver Crystal	Pearly White		
	PARTS NAME	PARTS NO.	VERSION	NH263FA	NH193PA		
51	FRONT FENDER B	61101-ACC1-E10	0	J2P	NVP		
52	FRONT COVER	64301-ACC1-E10	0				
53	SKIRT R SIDE	64305-ACC1-E10	0				
54	SKIRT L SIDE	64306-ACC1-E10	0				
55	FUEL COVER	80152-ACC1-E10	0				
56	LEG SHIELD	81131-ACC1-E10	1				
57	COVER LEG SHIELD	81141-ACC1-E10	0				
58	COVER R BODY	83500-AGG1-B40	0				
59	COVER L BODY	83600-AGG1-B40	0				
60	COVER RR CENTER	83750-AGG1-C00	0				
61	SEAT ASSY	77200-AGG1-C00	0	T01			
62	EMB K-LOGO	86102-AGG1-B20	0				
63	EMB K-LOGO	86102-ALG1-E00	2				
64	EMB BODY COVER	86202-AGG1-B20	0				
65	EMB MARK 150 TAPE A	87140-AEA7-E00	0				
66	STRIPE R MARK	87311-AEB9-B20	0				
67	CAUTION SIDE STAND	87541-GGS7-B20	0				
68	LABEL OIL CAP	87541-KUDU-B20	0				
69	MARK MAINT CAUTION	87542-GKM9-B20	0				
70	MARK DRIVE CAUTION	87560-ACC1-B20	0				
71	STRIPE MARK ABS	87311-ABD2-C00	0				
DATE OF STARTING-SALES							
DATE OF END-SALES							

# CONTENTS - ENGINE GROUP

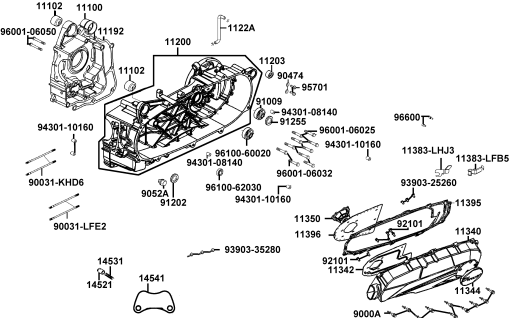
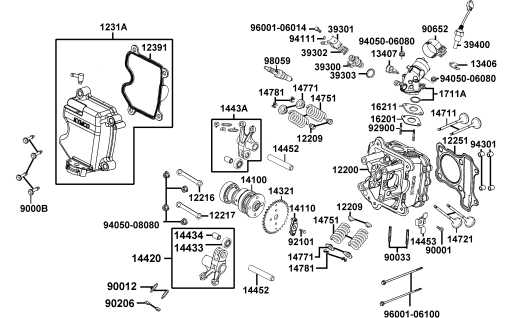
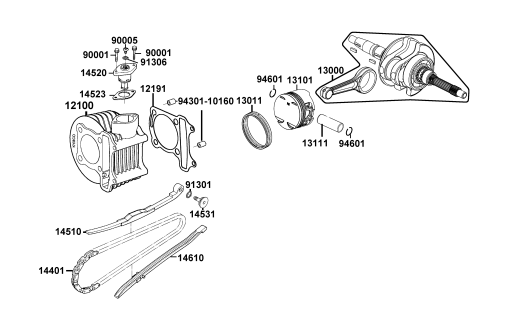
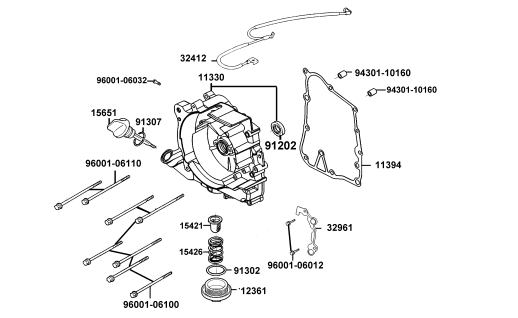
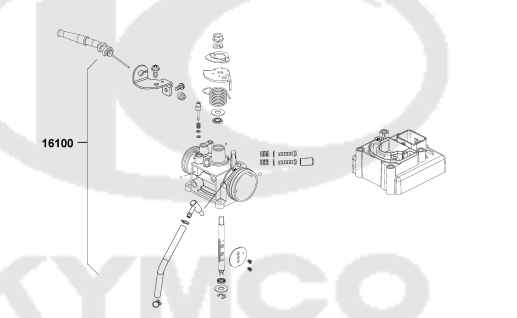
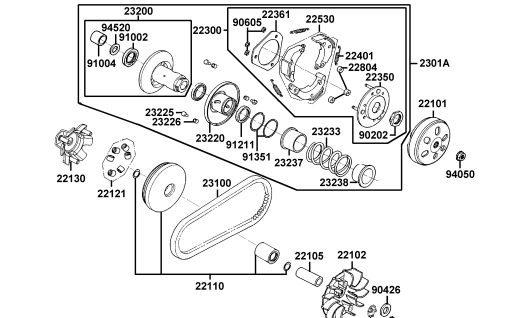
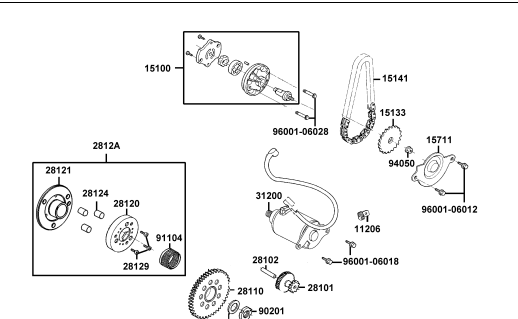
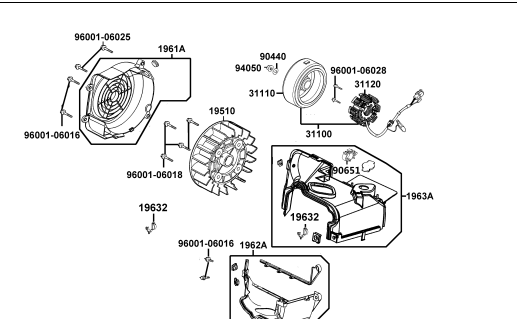
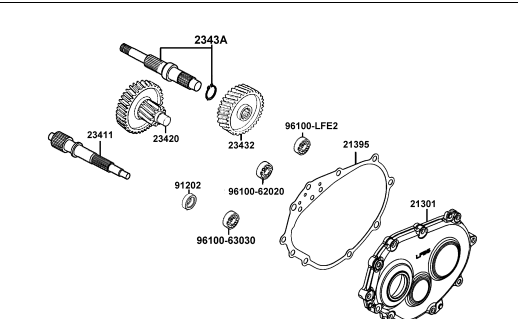
<p><b>E01 Crank Case</b></p> 	<p><b>E02 Cylinder Head</b></p> 	<p><b>E03 Cylinder Piston Crankshaft</b></p> 
<p><b>E04 Right Crankcase Cover</b></p> 	<p><b>E05 THROTTLE BODY ASSY</b></p> 	<p><b>E06 Driven Pulley</b></p> 
<p><b>E07 Starting Motor Oil Pump</b></p> 	<p><b>E08 Fan Cover Generator</b></p> 	<p><b>E09 Transmission</b></p> 

# CONTENTS - FRAME GROUP

F01 Head Light	F02 Speedometer	F03 Handle Steering Handle Cover
F04 Brake Master Cylinder	F05 Front Cover Front Fender	F06 Stem Steering Front Cushion
F07 Front Wheel	F08 Rear Wheel	F09 Seat

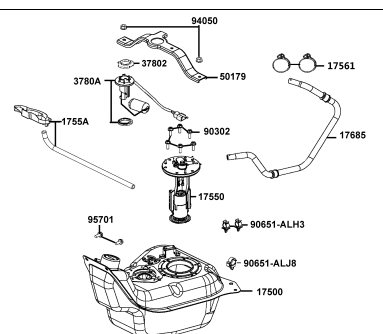
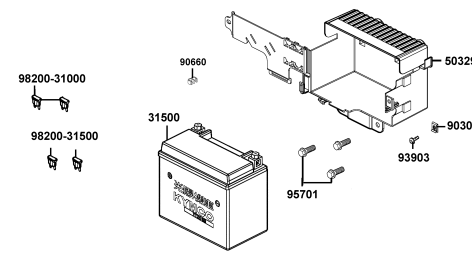
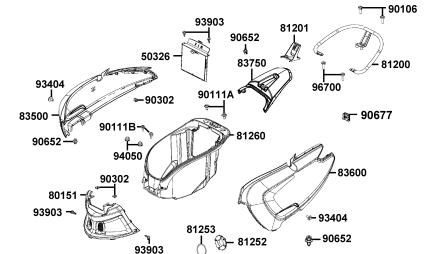
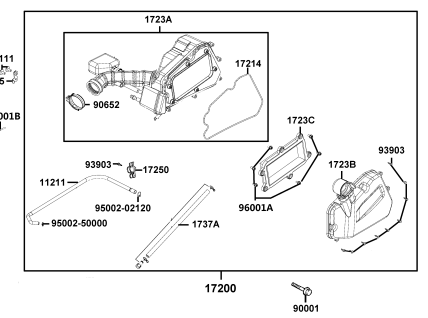
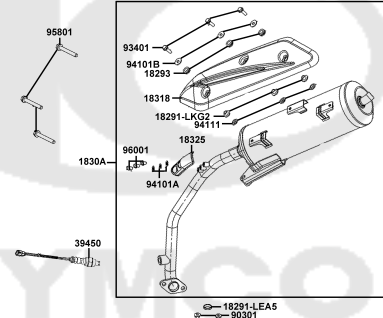
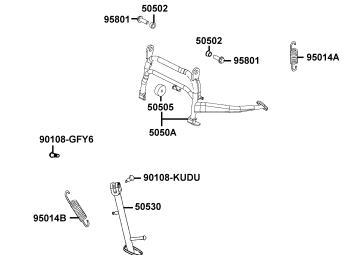
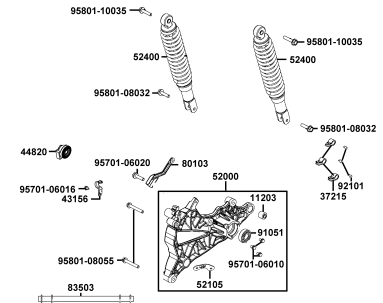
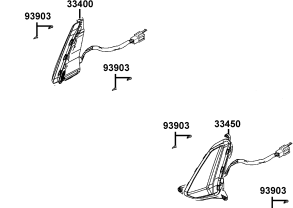
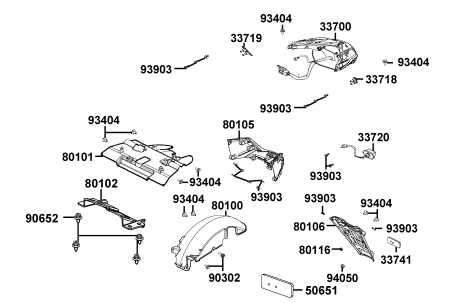

# CONTENTS - FRAME GROUP

<p><b>F10 Fuel Tank</b></p> 	<p><b>F11 Battery</b></p> 	<p><b>F12 Body Cover Luggage Box</b></p> 
<p><b>F13 Air Cleaner</b></p> 	<p><b>F14 Exhaust Muffler</b></p> 	<p><b>F15 Stand Kick Starter Arm</b></p> 
<p><b>F16 Rear Cushion</b></p> 	<p><b>F17 Front Winker</b></p> 	<p><b>F18 Tail Light</b></p> 





Sales mark	Ref no	Part no	Description	Reg description	Regd no	Ref Price	E01
	11100	11100-AEA7-E10	CRANK CASE COMP RIGHT	CRANK CASE COMP RIGHT	1	209.13	
	11102	11102-1G87-C00	RUB BUSH ENG HANGER	RUB BUSH ENG HANGER	2	5.59	
	11192	11192-LEB1-C00	GASKET CRANK CASE @ A	GASKET CRANK CASE @ A	1	7.43	
	11200	11200-LFB5-C00	CRANK CASE COMP LEFT	CRANK CASE COMP LEFT	1	593.30	
	11203	11203-GGC7-W10	UNDER RUBBER BUSH REAR	UNDER RUBBER BUSH REAR CUSHION	1	4.00	
	1122A	1122A-ACC1-E10	TUBE ASSY MISSION BREATHER	TUBE ASSY MISSION BREATHER	1	1.50	
**	11340	11340-ACC1-E10	COVER COMP L SIDE	COVER COMP L SIDE	1	188.58	
	11342	11342-ACC1-E10	PLATE L COVER	PLATE L COVER	1	7.25	
**	11344	11344-ACC1-E10	PLATE L COVER	PLATE L COVER	1	29.50	
	11350	11350-LFB5-C00	"ELEMENT COMP., L COVER"	"ELEMENT COMP., L COVER"	1	10.50	
	11383-LFB5	11383-LFB5-C00	CLAMP(C)	CLAMP(C)	1	2.73	
	11383-LHJ3	11383-LHJ3-C00	CLAMPER DRAIN TUBE	CLAMPER DRAIN TUBE	1	2.00	
	11395	11395-LFB5-C00	GASKET L COVER @A	GASKET L COVER @A	1	21.23	
	11396	11396-ACC1-E10	GASKET L COVER PLATE	GASKET L COVER PLATE	1	5.98	
	14521	14521-AAG1-C00	"PLUG,BEARING PUSH"	"PLUG,BEARING PUSH"	2	4.50	
	14531	14531-AAG1-C00	PIVOT CAM CHIAN TENSIONER	PIVOT CAM CHIAN TENSIONER	2	1.00	
	14541	14541-ALH4-C00	"PLATE, BEARING PUSH"	"PLATE, BEARING PUSH"	1	2.88	
	9000A	9000A-ADG1-C01	BOLT ASSY SPECIAL	BOLT ASSY SPECIAL	10	3.75	
	90031-KHD6	90031-KHD6-C01	BOLT A STUD 8*218	BOLT A STUD 8*218	2	7.70	
	90031-LFE2	90031-LFE2-C01	BOLT A STUD 8*225	BOLT A STUD 8*225	2	8.25	

E01

# Crank Case

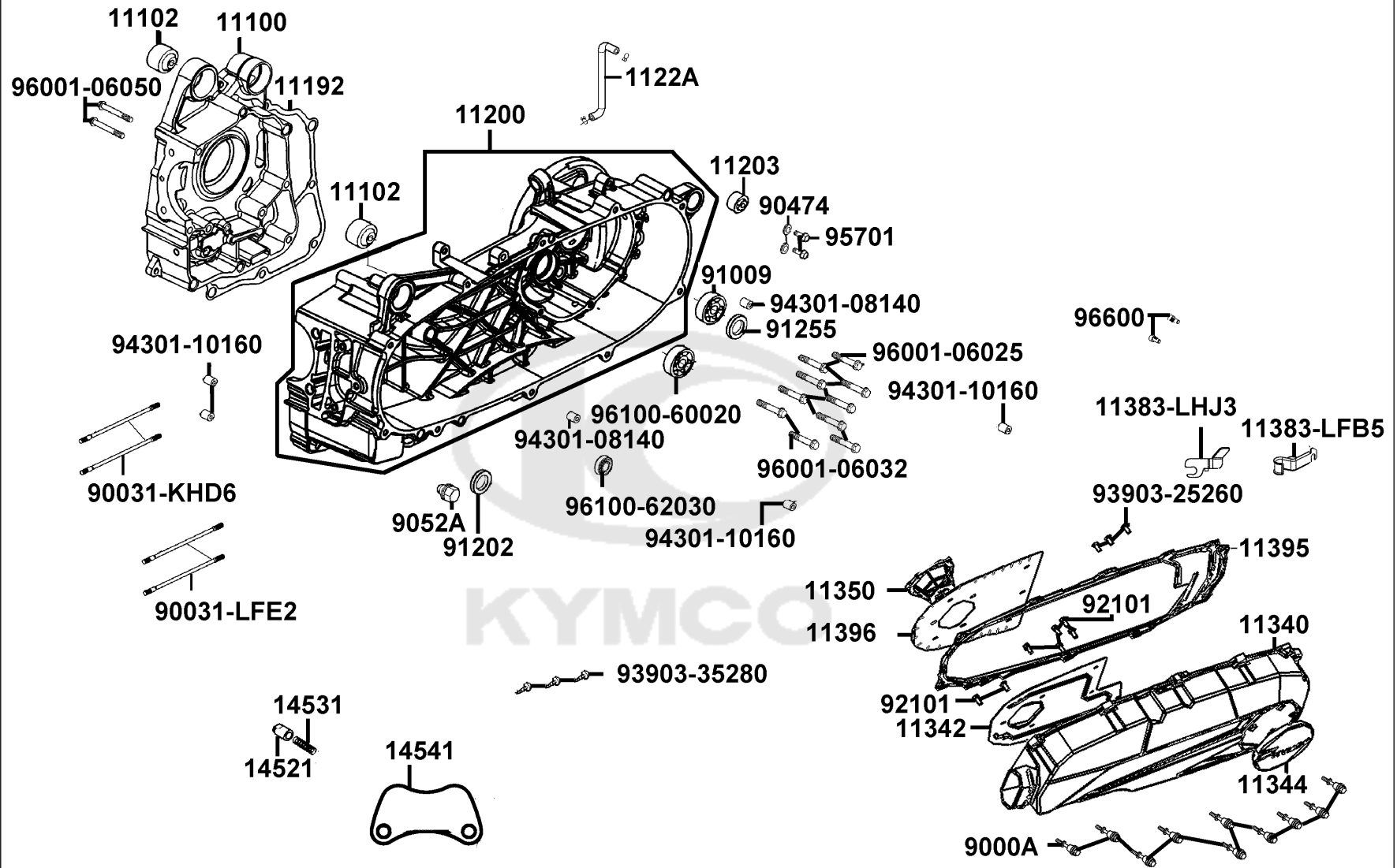

Sales mark	Ref no	Part no	Description	Reg description	Regd no	Ref Price	E01
	90474	90474-3C33-C00	WASHER 8MM (T*2)	WASHER 8MM (T*2)	2	0.28	
	9052A	9052A-LEB1-C01	BOLT ASSY DRAIN PLUG12*15(C)	BOLT ASSY DRAIN PLUG12*15(C)	1	2.70	
	91009	91009-GLE0-C00	BRG BALL RADIAL 6004 UU	BRG BALL RADIAL 6004 UU	1	22.64	
	91202	91202-LEB1-900	OIL SEAL 25*35*5	OIL SEAL 25*35*5	1	28.73	
	91255	91255-LDC8-E10	OIL SEAL 27*42*7(C?)	OIL SEAL 27*42*7(C?)	1	3.10	
	92101	92101-05012-0HG	BOLT HEX 5*12	BOLT HEX 5*12	7	0.23	
	93903-25260	93903-25260-G	SCREW TAPPING 5*12(G)	SCREW TAPPING 5*12(G)	3	0.25	
	93903-35280	93903-35280-G	SCREW TAPPING 5*12 (KG)	SCREW TAPPING 5*12 (KG)	3	0.30	
	94301-08140	94301-08140	DOWEL PIN 8*14	DOWEL PIN 8*14	2	1.54	
	94301-10160	94301-10160	DOWEL PIN 10*16	DOWEL PIN 10*16	4	1.95	
	95701	95701-08012-07G	BOLT FLANGE 8*12 (K)	BOLT FLANGE 8*12 (K)	2	0.70	
	96001-06025	96001-06025-07G	BOLT FLANGE SH 6*25 (G)	BOLT FLANGE SH 6*25 (G)	8	0.50	
	96001-06032	96001-06032-07G	BOLT FLANGE SH6*32	BOLT FLANGE SH6*32	2	0.58	
	96001-06050	96001-06050-07G	BOLT FLANGE SH 6*50 (K)	BOLT FLANGE SH 6*50 (K)	2	0.73	
	96100-60020	96100-60020-00	BRG BALL RADIAL 6002	BRG BALL RADIAL 6002	1	17.30	
	96100-62030	96100-62030-00	BRG BALL RADIAL 6203	BRG BALL RADIAL 6203	1	8.00	
	96600	96600-06016-08G	SOCKET BOLT 6*16(B)	SOCKET BOLT 6*16(B)	2	0.83	

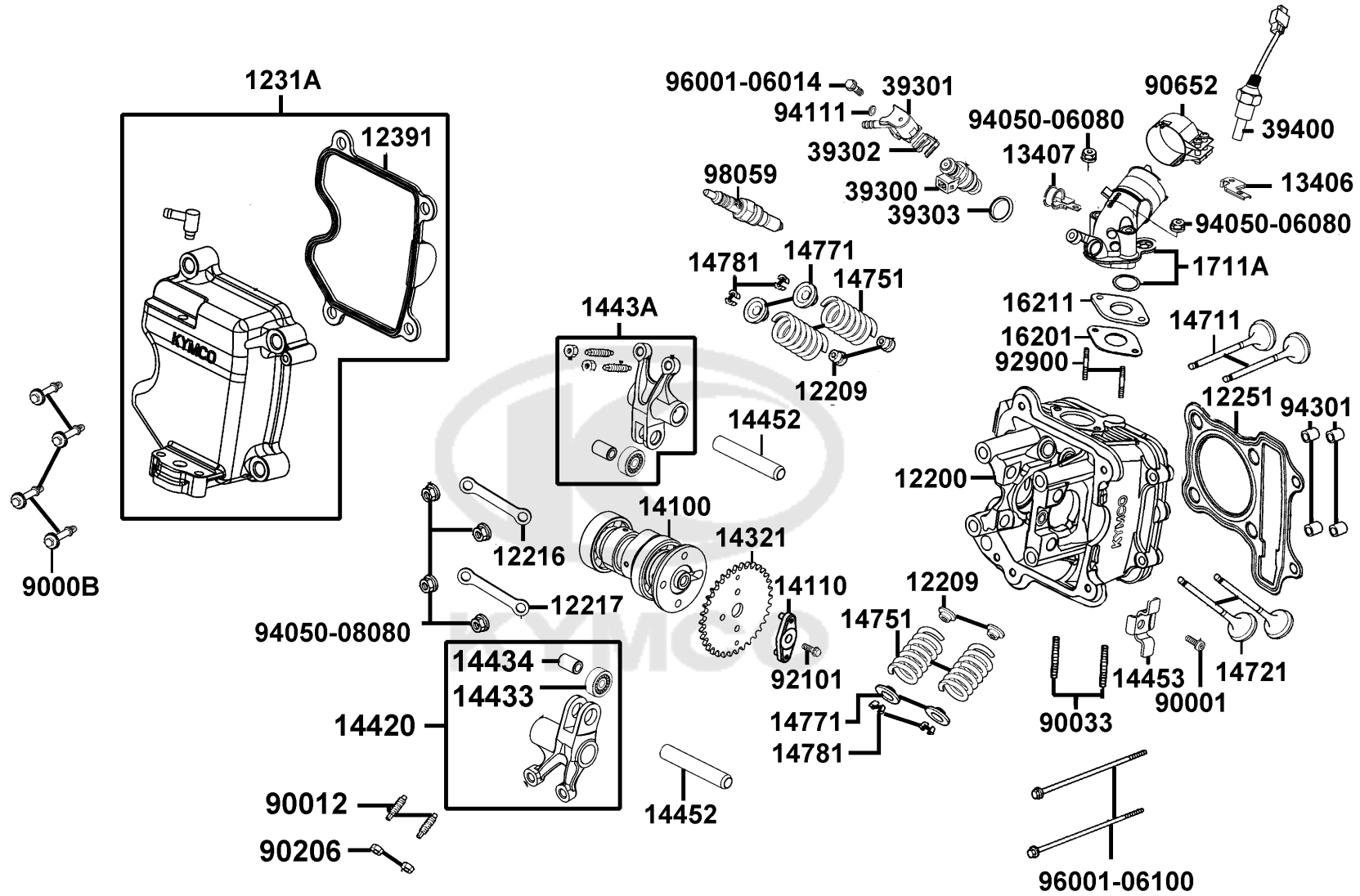



Sales mark	Ref no	Part no	Description	Reg description	Regd no	Ref Price	E02
	12200	12200-LKE7-C00	HEAD ASSY CYLN	HEAD ASSY CYLN	1	318.00	
	12209	12209-KHD6-C00	SEAL VALVE STEM	SEAL VALVE STEM	1	5.78	
	12216	12216-LEB1-C00	"FORK A, HOLDER"	"FORK A, HOLDER"	1	6.60	
	12217	12217-LEB1-C00	"FORK B, HOLDER"	"FORK B, HOLDER"	1	6.60	
	12251	12251-LKE7-C00	GASKET CYLINDER HEAD	GASKET CYLINDER HEAD	1	15.00	
	1231A	1231A-LKB3-C00	COVER ASSY HEAD	COVER ASSY HEAD	1	96.25	
	12391	12391-LFE2-C00	GASKET HEAD COVER	GASKET HEAD COVER	1	37.50	
#	13406	13406-LHJ8-C00	CLAMPER FUEL TUBE	CLAMPER FUEL TUBE	1	2.55	
	13407	13407-LKC6-C00	PLATE A ECU MODULE	PLATE A ECU MODULE	1	4.60	
	14100	14100-LFE2-C00	CAM SHAFT COMP	CAM SHAFT COMP	1	132.25	
	14110	14110-LEB1-C00	"FIXTURE,CAMSHAFT"	"FIXTURE,CAMSHAFT"	1	16.00	
	14321	14321-LEB1-C00	SPROCKET CAM	SPROCKET CAM	1	10.00	
	14420	14420-LFE2-900	ARM COMP EXH VALVE ROCKER	ARM COMP EXH VALVE ROCKER	1	0.00	
	14433	14433-LEB1-900	ROLLER ASSY ROCKER ARM	ROLLER ASSY ROCKER ARM	1	26.46	
	14434	14434-LEB1-900	PIN ROCKER ARM	PIN ROCKER ARM	1	0.00	
	1443A	1443A-LFE2-C00	ARM ASSY, VALVE ROCKER	ARM ASSY, VALVE ROCKER	1	57.43	
	14452	14452-LFA7-C00	SHAFT EXH ROCKER ARM	SHAFT EXH ROCKER ARM	2	8.00	
	14453	14453-LKE7-C00	SET PLATE ROCKER ARM SHAFT	SET PLATE ROCKER ARM SHAFT	1	2.80	
#	14711	14711-LFE2-C0B	VALVE INLET	VALVE INLET	1	20.00	
#	14721	14721-LGL9-C0A	VALVE EXHAUST	VALVE EXHAUST	1	46.25	



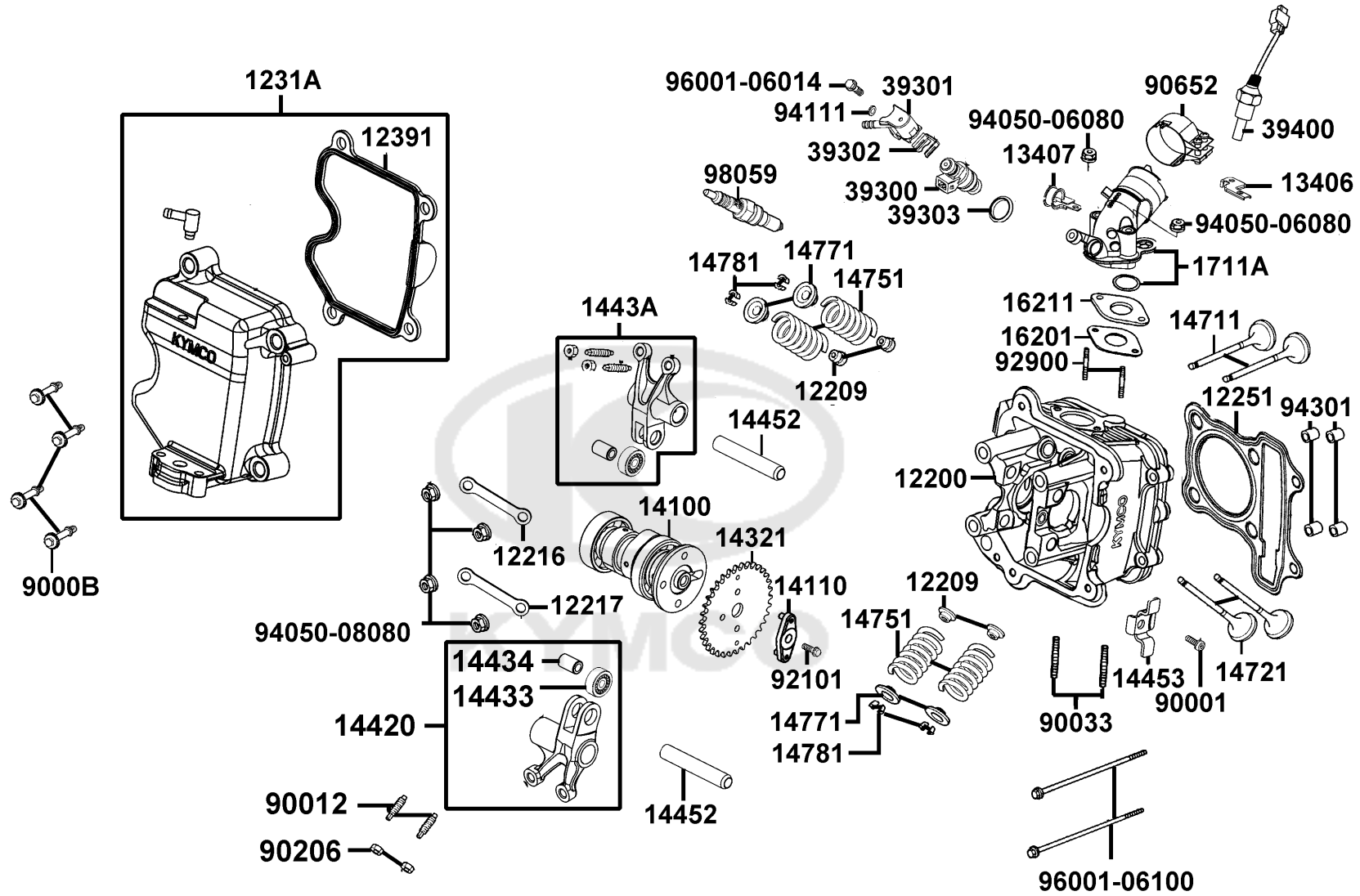

Sales mark	Ref no	Part no	Description	Reg description	Regd no	Ref Price	E02
	14751	14751-KHD6-900	SPG VALVE OUTER	SPG VALVE OUTER	1	6.53	
	14771	14771-KHD6-900	RETAINER VALVE SRINPG	RETAINER VALVE SRINPG	1	8.53	
#	14781	14781-MFA6-C0C	COTTER VALVE	COTTER VALVE	1	1.00	
	16201	16201-LFE2-C00	GASKET CARB INSULATOR	GASKET CARB INSULATOR	1	0.68	
	16211	16211-LFE2-C00	INSULATOR CARB	INSULATOR CARB	1	5.08	
	1711A	1711A-LFB6-C00	PIPE ASSY. INLET	PIPE ASSY. INLET	1	85.00	
	39300	39300-LEB2-800	FUEL INJECTOR	FUEL INJECTOR	1	405.00	
	39301	39301-LKB3-C00	HOLDER ASSY FUEL	HOLDER ASSY FUEL	1	5.88	
	39302	39302-KKE3-C00	CLIP SPRING FUEL INJECTOR	CLIP SPRING FUEL INJECTOR	1	2.20	
	39303	39303-LEB2-C00	SEAL,HIGH TENSION FUEL INJECT	SEAL,HIGH TENSION FUEL INJECT	1	15.45	
	39400	39400-LHJ3-900	SENSOR. HEAD TEMPERATURE	SENSOR. HEAD TEMPERATURE	1	100.50	
	90001	90001-GFY6-C01	SOCKET BOLT 6*10	SOCKET BOLT 6*10	1	0.78	
	9000B	9000B-KHD6-C02	BOLT ASSY SPECIAL 6X41.5(G)	BOLT ASSY SPECIAL 6X41.5(G)	4	4.05	
	90012	90012-3C33-001	SCREW TAPPET ADJUSTING	SCREW TAPPET ADJUSTING	2	3.13	
	90033	90033-KGB4-C11	BOLT STUD 8*40	BOLT STUD 8*40	2	1.60	
	90206	90206-0A01-001	NUT TAPPET ADJG	NUT TAPPET ADJG	2	0.45	
	90652	90652-LHJ3-C00	BAND 48 INLET-PIPE	BAND 48 INLET-PIPE	1	10.88	
	92101	92101-06014-07G	BOLT HEX 6*14	BOLT HEX 6*14	1	0.58	
	92900	92900-06060-0BG	BOLT STUD 6*60	BOLT STUD 6*60	2	1.33	
	94050-06080	94050-06080-G	NUT FLANGE 6MM	NUT FLANGE 6MM	2	0.30	



Sales mark	Ref no	Part no	Description	Reg description	Regd no	Ref Price	<b>E02</b>
	94050-08080	94050-08080-G	NUT FLANGE 8MM (C)	NUT FLANGE 8MM (C)	4	0.50	
	94111	94111-06800-G	WASHER SPG 6MM(C)	WASHER SPG 6MM(C)	1	0.10	
	94301	94301-10160	DOWEL PIN 10*16	DOWEL PIN 10*16	4	1.95	
	96001-06014	96001-06014-08G	BOLT FLANGE SH 6*14 (C)	BOLT FLANGE SH 6*14 (C)	1	0.45	
	96001-06100	96001-06100-07G	BOLT FLANGE 6*100	BOLT FLANGE 6*100	2	1.55	
	98059	98059-58916-00	PLUG SPARK(CR8E)	PLUG SPARK(CR8E)	1	90.00	
							

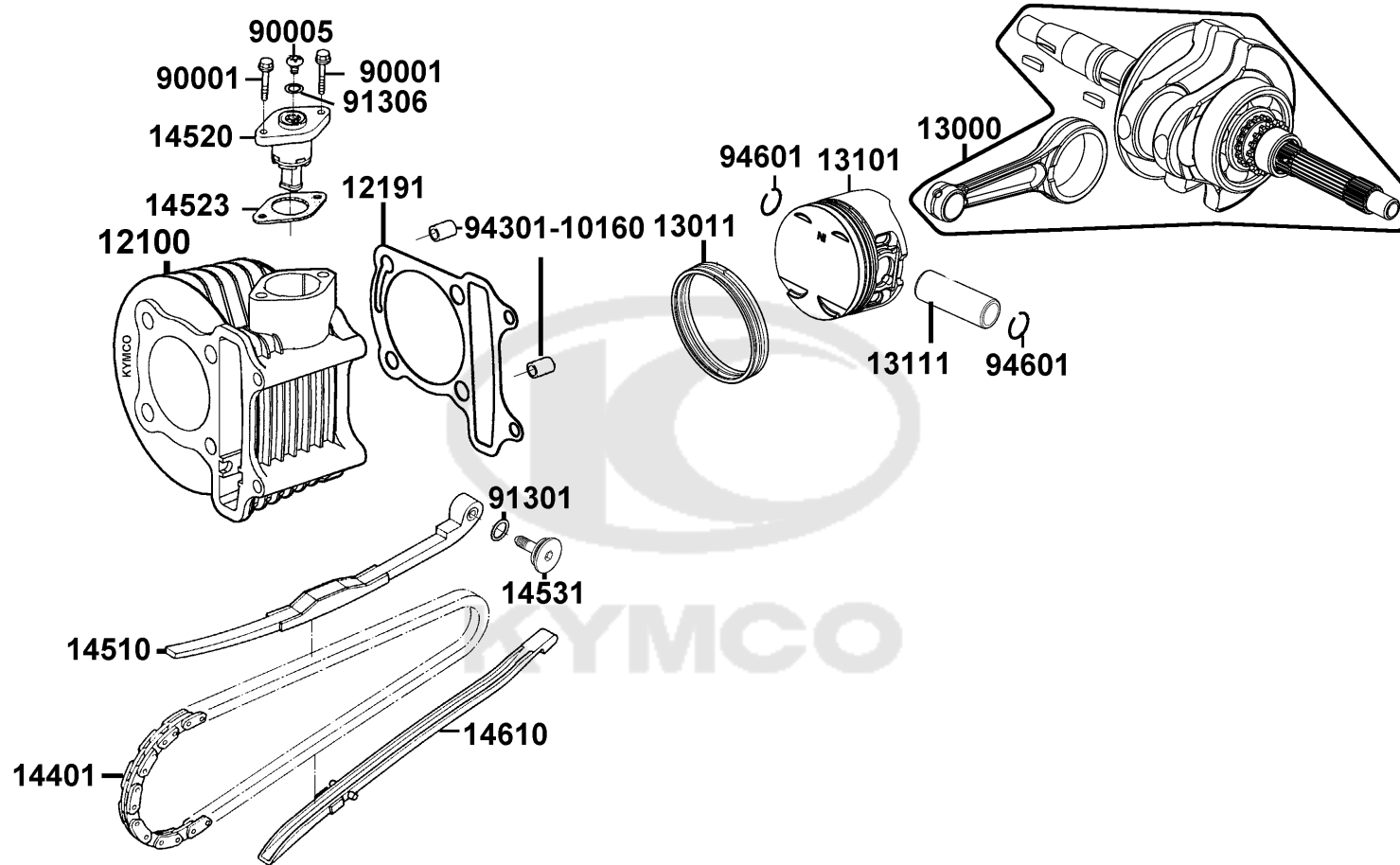

Sales mark	Ref no	Part no	Description	Reg description	Regd no	Ref Price	E03
#	12100	12100-LFE2-900	CYLINDER COMP	CYLINDER COMP	1	0.00	
	12191	12191-LFE2-C00	GASKET CYLINDER @A	GASKET CYLINDER @A	1	13.03	
	13000	13000-AEB9-E00	CRANK SHAFT COMP	CRANK SHAFT COMP	1	530.48	
	13011	13011-LFE2-C00	RING ASSY, PISTON	RING ASSY, PISTON	1	32.00	
	13101	13101-AAG1-C00	PISTON	PISTON	1	28.25	
	13111	13111-KKJ9-C10	PIN PISTON	PIN PISTON	1	12.30	
	14401	14401-LFE2-C00	CHAIN, CAM	CHAIN, CAM	1	35.65	
	14510	14510-LEB1-C00	TENSIONER CAM CHAIN	TENSIONER CAM CHAIN	1	30.40	
	14520	14520-LFA7-C00	LIFTER ASSY TENSIONER	LIFTER ASSY TENSIONER	1	24.95	
	14523	14523-KED9-C00	GASKET TENSIONER LIFTER @A	GASKET TENSIONER LIFTER @A	1	1.73	
	14531	14531-GLR0-W11	PIVOT CAM CHAIN TENSIONER	PIVOT CAM CHAIN TENSIONER	1	2.40	
#	14610	14610-LEB1-C00	GUIDE,CAM CHAIN	GUIDE,CAM CHAIN	1	8.80	
	90001	90001-GBHB-C06	BOLT FLANGE SHF 6*22	BOLT FLANGE SHF 6*22	2	0.60	
	90005	90005-KAW1-C00	SCREW PAN 6*6(G)	SCREW PAN 6*6(G)	1	0.58	
	91301	91301-GLR0-W10	O-RING 15.2*1.5	O-RING 15.2*1.5	1	0.68	
	91306	91306-1E05-C00	O-RING 1.5*9.5	O-RING 1.5*9.5	1	1.50	
	94301-10160	94301-10160	DOWEL PIN 10*16	DOWEL PIN 10*16	2	1.95	
	94601	94601-15000	CLIP PISTON PIN 15MM	CLIP PISTON PIN 15MM	2	0.23	

E04

# Right Crankcase Cover

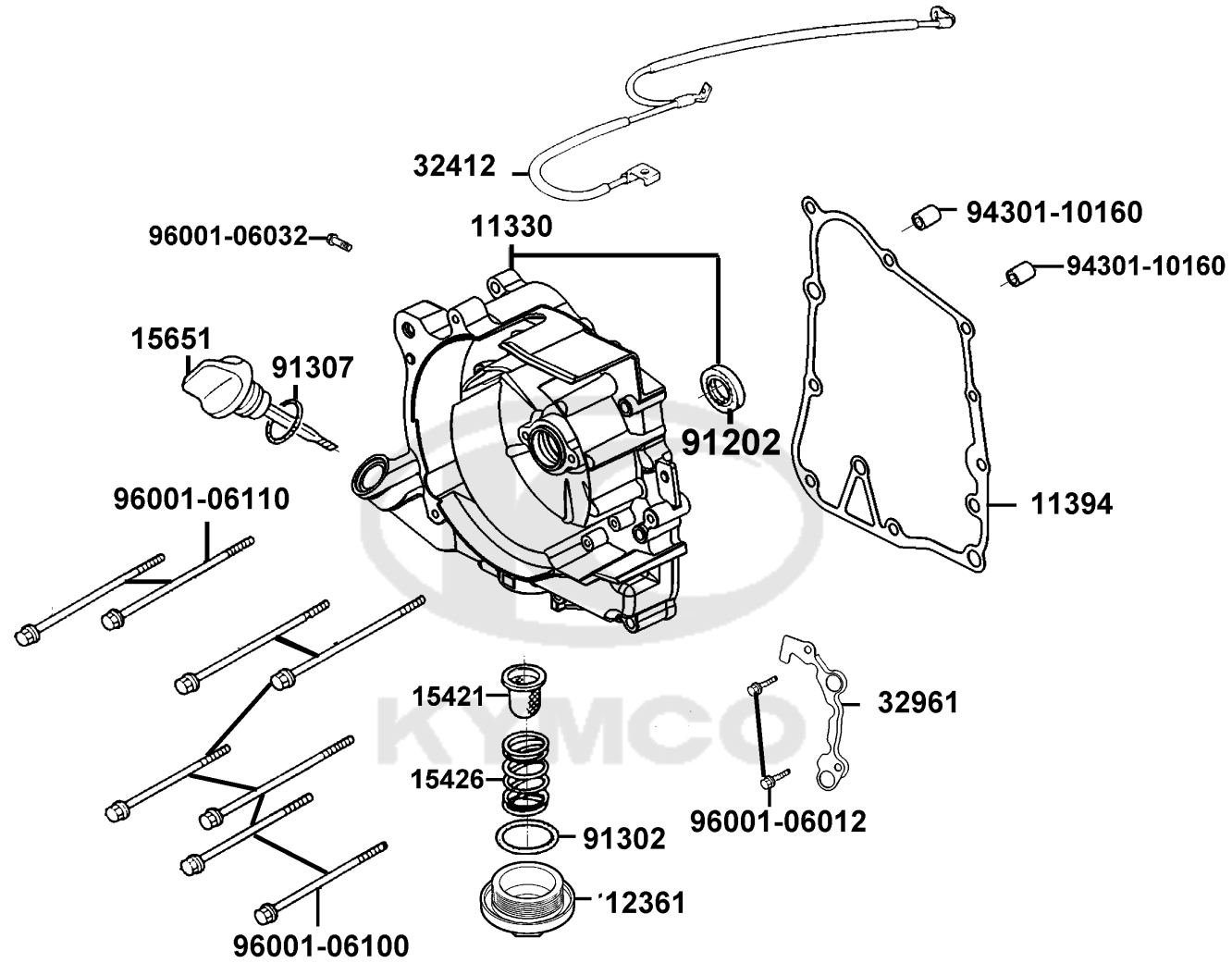

Sales mark	Ref no	Part no	Description	Reg description	Regd no	Ref Price	E04
	11330	11330-LHJ3-C00	COVER COMP R CRANK CASE	COVER COMP R CRANK CASE	1	156.90	
	11394	11394-AEA7-E10	GASKET R COVER @A	GASKET R COVER @A	1	8.00	
	12361	12361-GFY6-C00	HOLE CAP TAPPET ADJUSTING	HOLE CAP TAPPET ADJUSTING	1	4.50	
	15421	15421-1G07-C00	SCREEN OIL FILTER	SCREEN OIL FILTER	1	2.75	
	15426	15426-GAE1-C00	SPG OIL FILTER SCREEN	SPG OIL FILTER SCREEN	1	3.20	
	15651	15651-KUDU-W10	GUAGE OIL LEVEL	GUAGE OIL LEVEL	1	1.95	
	32412	32412-ACC1-E10	CABLE EARTH	CABLE EARTH	1	30.35	
	32961	32961-LEB1-C00	CLAMPER ACG CORD	CLAMPER ACG CORD	1	2.65	
	91202	91202-GFY6-90C	OIL SEAL 19.8*30*5	OIL SEAL 19.8*30*5	1	0.00	
	91302	91302-0A01-C00	O-RING 30.8MM	O-RING 30.8MM	1	0.80	
	91307	91307-0E35-W10	O-RING 18*3	O-RING 18*3	1	0.48	
	94301-10160	94301-10160	DOWEL PIN 10*16	DOWEL PIN 10*16	2	1.95	
	96001-06012	96001-06012-07G	BOLT FLANGE SH 6X12 (C)	BOLT FLANGE SH 6X12 (C)	2	0.40	
	96001-06032	96001-06032-07G	BOLT FLANGE SH6*32	BOLT FLANGE SH6*32	1	0.58	
	96001-06100	96001-06100-07G	BOLT FLANGE 6*100	BOLT FLANGE 6*100	6	1.55	
	96001-06110	96001-06110-07G	BOLT FLANGE SH 6*110 (G)	BOLT FLANGE SH 6*110 (G)	2	1.78	



E05

# THROTTLE BODY ASSY

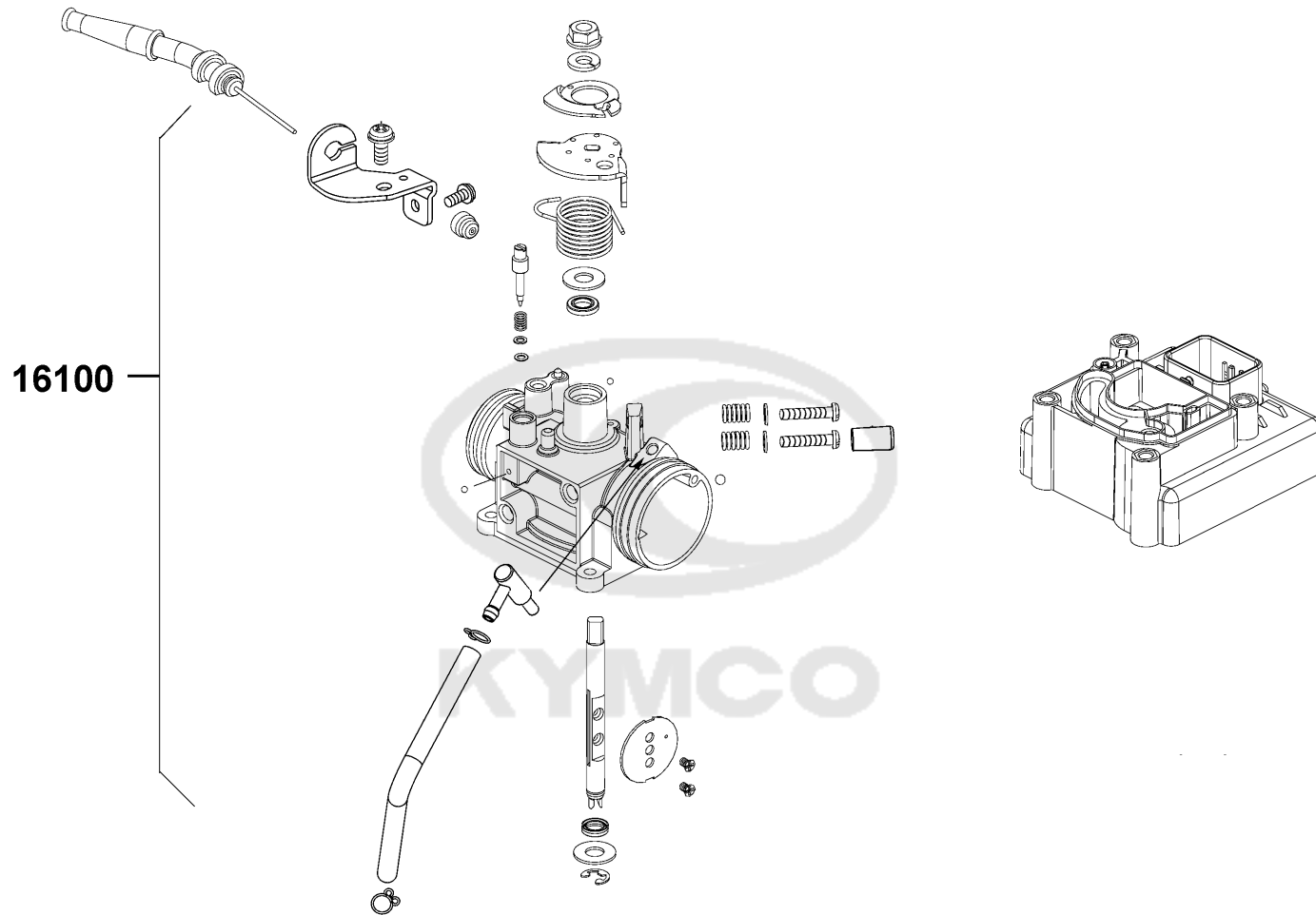

Sales mark	Ref no	Part no	Description	Reg description	Regd no	Ref Price	<b>E05</b>
------------	--------	---------	-------------	-----------------	---------	-----------	------------

16100		16100-AEA7-E10	THROTTLE BODY ASSY	THROTTLE BODY ASSY	1	936.83	
-------	--	----------------	--------------------	--------------------	---	--------	--



E06

Driven Pulley

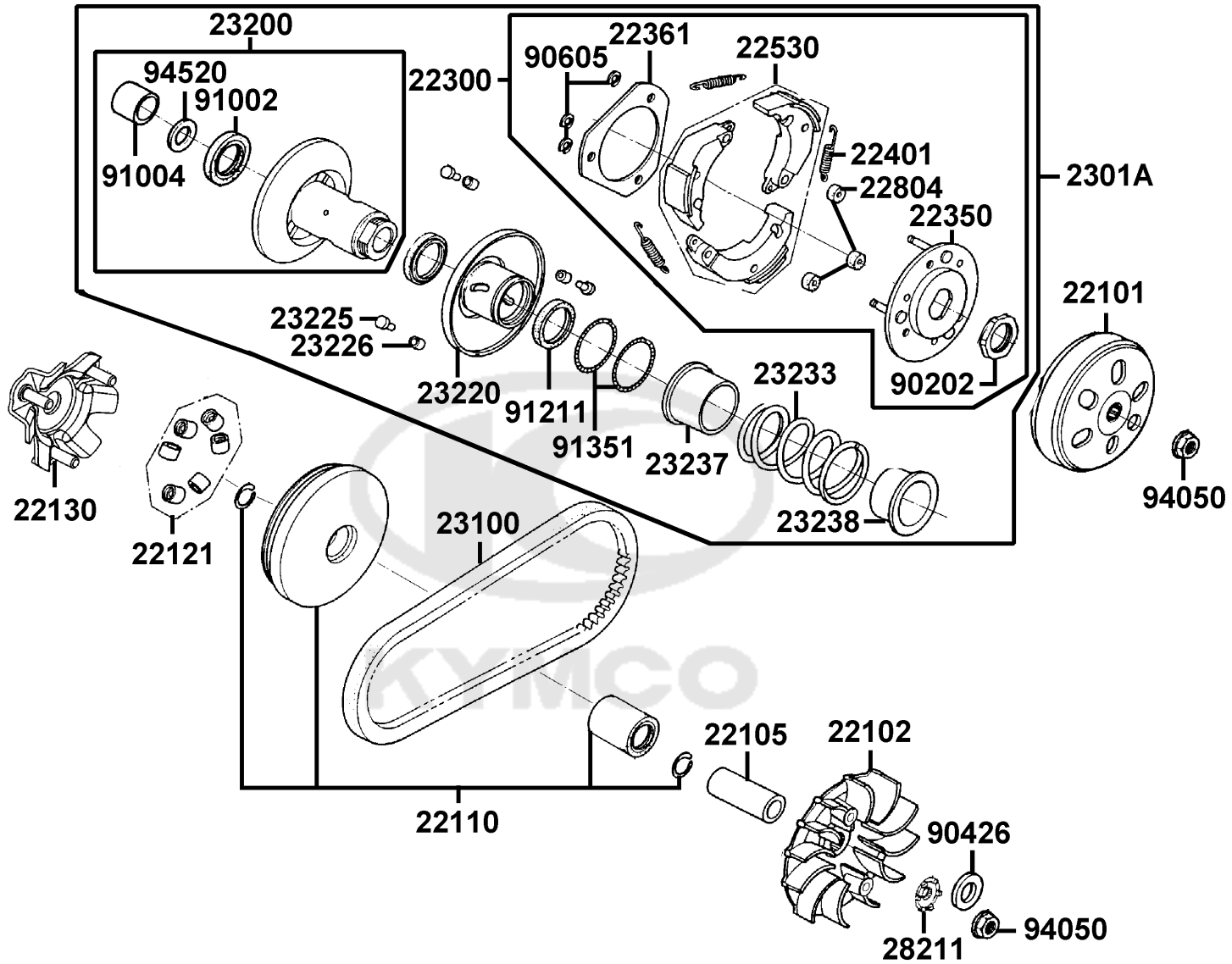

Sales mark	Ref no	Part no	Description	Reg description	Regd no	Ref Price	E06
	22101	22101-LCD3-C00	OUTER CLUTCH	OUTER CLUTCH	1	39.53	
	22102	22102-LEB1-C00	FACE DRIVE	FACE DRIVE	1	34.88	
	22105	22105-LFE2-C00	BOSS DRIVE FACE	BOSS DRIVE FACE	1	12.80	
	22110	22110-LEB1-C00	FACE COMP MOVABLE DRIVE	FACE COMP MOVABLE DRIVE	1	69.70	
	22121	22121-GFY6-325	ROLLER SET WEIGHT (1SET:6PCS)	ROLLER SET WEIGHT (1SET:6PCS)	6	29.90	
	22130	22130-LEB1-C00	RAMP PLATE COMP.	RAMP PLATE COMP.	1	28.63	
	22300	22300-LHJ3-C00	PLATE ASSY. DRIVE	PLATE ASSY. DRIVE	1	101.75	
	22350	22350-LHJ3-C00	PLATE COMP.DRIVE	PLATE COMP.DRIVE	1	19.05	
	22361	22361-LHJ3-C00	PLATE CLUTCH SIDE	PLATE CLUTCH SIDE	1	6.58	
	22401	22401-LHJ3-C00	SPRIMH GLUTCH	SPRIMH GLUTCH	3	3.00	
	22530	22530-LHJ3-C00	WEIGHT CLUTCH	WEIGHT CLUTCH	3	69.00	
	22804	22804-GBB2-C00	RUBBER CLUTCH DAMPER	RUBBER CLUTCH DAMPER	3	4.33	
	2301A	2301A-LKE6-C00	PULLEY SUB ASSY	PULLEY SUB ASSY	1	298.53	
	23100	23100-LFB6-C00	BELTDRIVE	BELTDRIVE	1	125.00	
	23200	23200-LFE2-C00	"FACE ASSY., DRIVEN"	"FACE ASSY., DRIVEN"	1	102.50	
	23220	23220-GFY6-C00	FACE COMP DRIVEN H1	FACE COMP DRIVEN H1	1	52.50	
	23225	23225-GHC8-C00	PIN ROLLER GUIDE	PIN ROLLER GUIDE	3	0.38	
	23226	23226-GHC8-C00	ROLLER GUIDE	ROLLER GUIDE	3	0.48	
	23233	23233-LFB6-C00	SPG DRIVEN FACE	SPG DRIVEN FACE	1	8.50	
	23237	23237-GFY6-C00	COLLAR SEAL	COLLAR SEAL	1	9.90	

E06

Driven Pulley

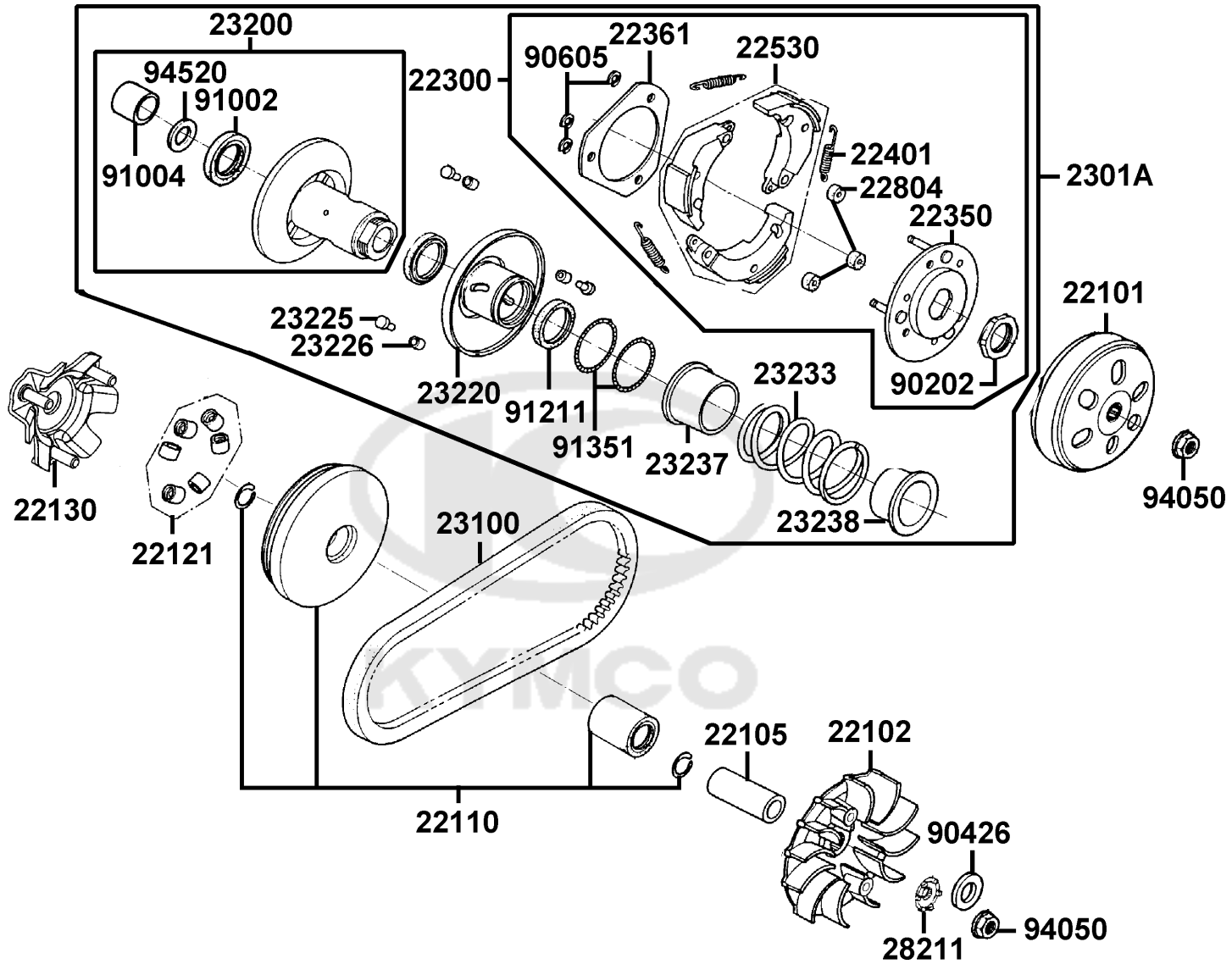

Sales mark	Ref no	Part no	Description	Reg description	Regd no	Ref Price	E06
	23238	23238-LEB1-C00	COLLAR SPG	COLLAR SPG	1	1.80	
	28211	28211-ADG1-C00	RATCHET KICK STARTER	RATCHET KICK STARTER	1	3.50	
	90202	90202-1G87-C00	NUT SPECIAL 28MM	NUT SPECIAL 28MM	1	2.00	
	90426	90426-KNBN-C01	WASHER SPECIAL 12MM	WASHER SPECIAL 12MM	1	0.48	
	90605	90605-1F66-C00	CIR CLIP 7MM	CIR CLIP 7MM	3	0.06	
	91002	91002-GGA7-C00	BRG BALL RADIAL 6902U	BRG BALL RADIAL 6902U	1	17.50	
	91004	91004-KHE7-C00	BRG NDL 22*29*18	BRG NDL 22*29*18	1	21.50	
	91211	91211-KEBE-C00	SEAL DRIVEN FACE 34*41*4	SEAL DRIVEN FACE 34*41*4	2	6.48	
	91351	91351-6B42-C00	O-RING PINION CAP	O-RING PINION CAP	2	1.38	
	94050	94050-12080-G	NUT FLANGE 12MM (C)	NUT FLANGE 12MM (C)	2	1.38	
	94520	94520-28000	CIR CLIP IN 28	CIR CLIP IN 28	1	0.25	

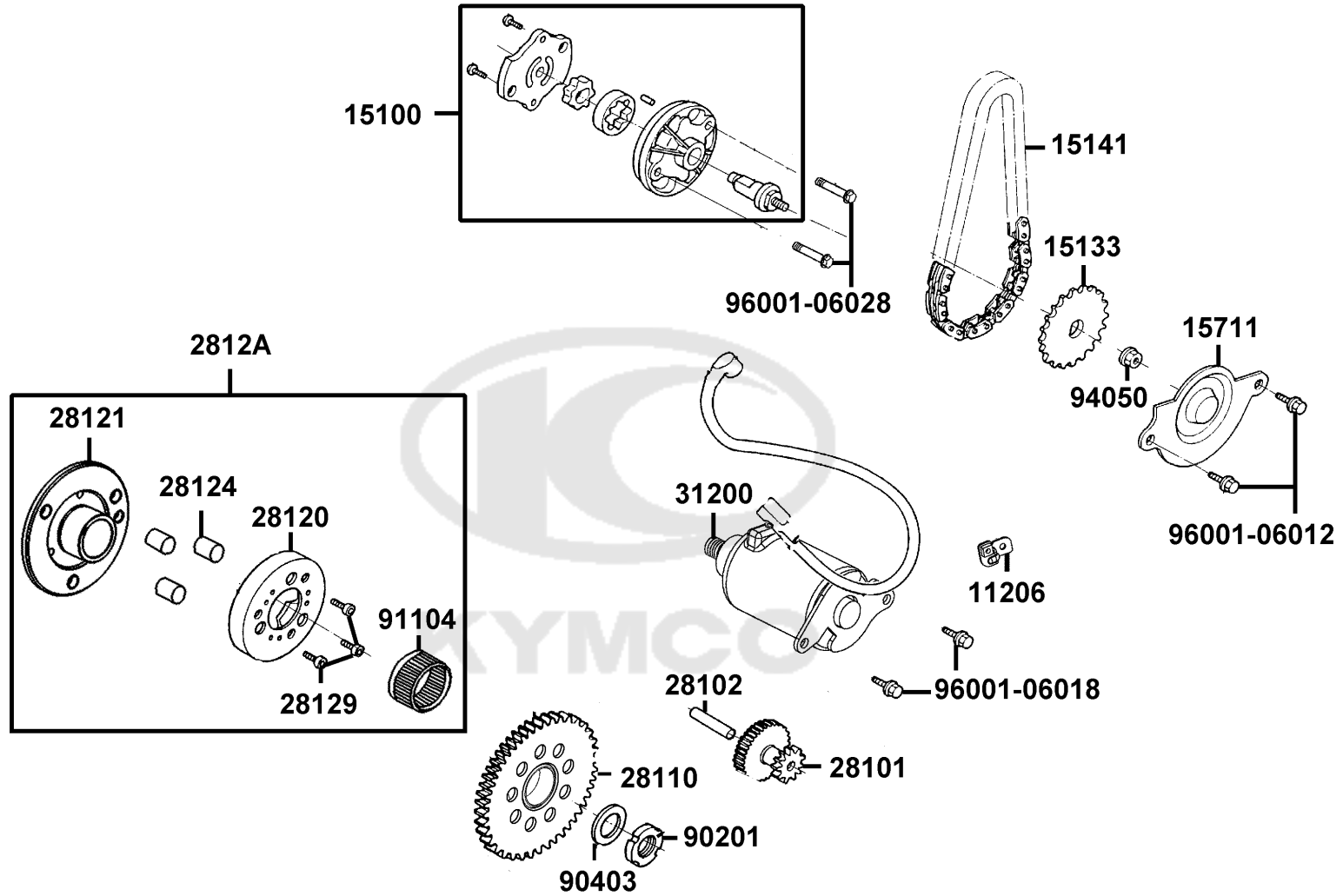

Sales mark	Ref no	Part no	Description	Reg description	Regd no	Ref Price	E07
	11206	11206-LFB5-C00	STAY A RR FENDER	STAY A RR FENDER	1	2.65	
	15100	15100-KFB7-C00	PUMP ASSY OIL	PUMP ASSY OIL	1	15.05	
	15133	15133-GFY6-W10	SPROCKET OIL PUMP DRIVE	SPROCKET OIL PUMP DRIVE	1	8.75	
	15141	15141-GFY6-C00	CHAIN OIL PUMP	CHAIN OIL PUMP	1	22.00	
	15711	15711-GFY6-C00	SEPARATER OIL	SEPARATER OIL	1	3.22	
	28101	28101-ADG1-C00	GEAR STARTER REDUCTION	GEAR STARTER REDUCTION	1	34.50	
	28102	28102-GFY6-C00	SHAFT STARTER REDUCTION GEAR	SHAFT STARTER REDUCTION GEAR	1	3.58	
	28110	28110-LEB1-C00	GEAR COMP. STARTING CLUTCH	GEAR COMP. STARTING CLUTCH	1	30.03	
	28120	28120-GFY6-C0A	OUTER COMP STARTING CLUTCH	OUTER COMP STARTING CLUTCH	1	27.78	
	28121	28121-ADG1-C00	FLANGE	FLANGE	1	14.35	
	28124	28124-GFY6-C0A	LOCAING PIN	LOCAING PIN	3	0.30	
	28129	28129-GFY6-C0A	SOKET HEAD CAP SCREW	SOKET HEAD CAP SCREW	3	0.30	
	2812A	2812A-ADG1-C00	OUTER COMP STARTING CLUTCH	OUTER COMP STARTING CLUTCH	1	133.75	
	31200	31200-ACC1-E10	MOTOR ASSY START	MOTOR ASSY START	1	157.38	
	90201	90201-GFY6-901	NUT LOCK 22MM	NUT LOCK 22MM	1	3.65	
	90403	90403-GFY6-C00	WASHER THRUST 22. 2*31*2.5	WASHER THRUST 22. 2*31*2.5	1	0.55	
	91104	91104-GFY6-C00	BRG NEEDLE 28*32*17	BRG NEEDLE 28*32*17	1	44.75	
	94050	94050-06080-G	NUT FLANGE 6MM	NUT FLANGE 6MM	1	0.30	
	96001-06012	96001-06012-07G	BOLT FLANGE SH 6X12 (C)	BOLT FLANGE SH 6X12 (C)	2	0.40	
	96001-06018	96001-06018-07G	BOLT FLANGE 6*18	BOLT FLANGE 6*18	2	0.45	



Starting Motor Oil Pump

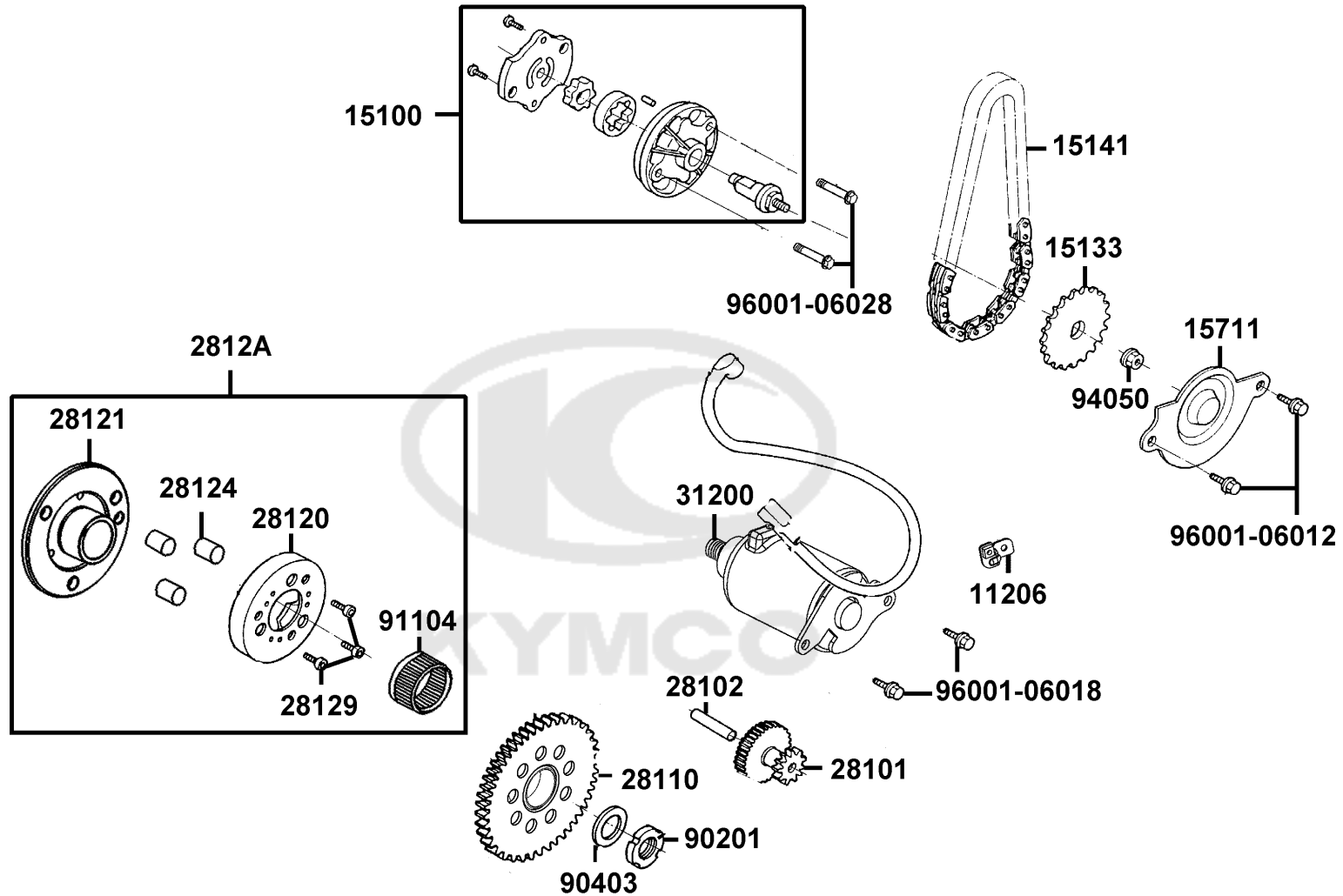

Sales mark	Ref no	Part no	Description	Reg description	Regd no	Ref Price	<b>E07</b>
------------	--------	---------	-------------	-----------------	---------	-----------	------------

96001-06028	96001-06028-07G	96001-06028-07G	BOLT FLANGE SH 6*28 (G)	BOLT FLANGE SH 6*28 (G)	2	0.55	
-------------	-----------------	-----------------	-------------------------	-------------------------	---	------	--



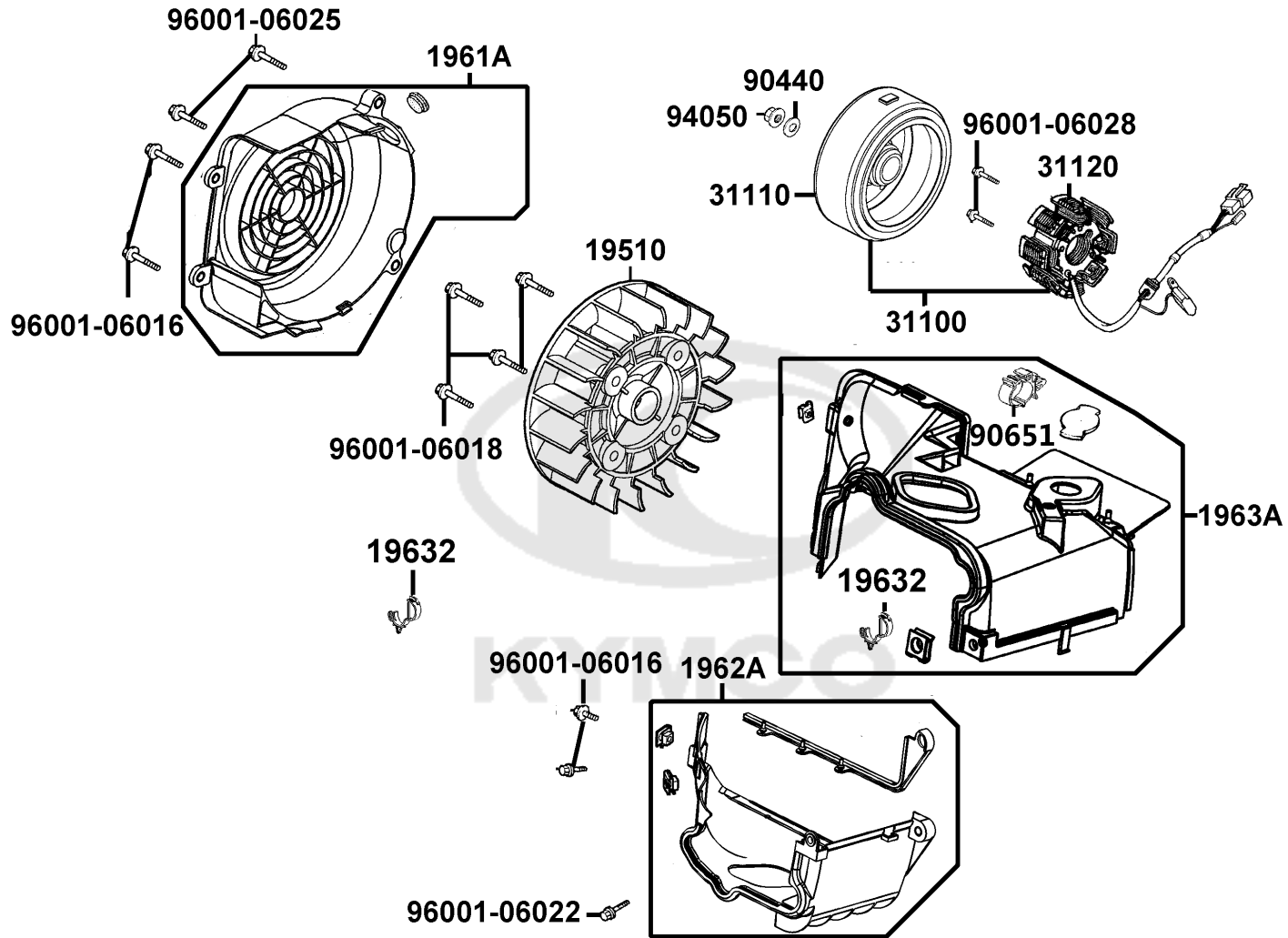

Sales mark	Ref no	Part no	Description	Reg description	Regd no	Ref Price	E08
	19510	19510-LEB1-C01	FAN COMP COOLING	FAN COMP COOLING	1	12.15	
	1961A	1961A-LEB1-C00	COVER ASSY FAN	COVER ASSY FAN	1	11.65	
	1962A	1962A-LKE7-C00	SHROUD ASSY A	SHROUD ASSY A	1	20.88	
	19632	19632-LFB6-C00	CLIP??FUEL HOSE	CLIP??FUEL HOSE	1	1.13	
	1963A	1963A-AEA7-E10	SHROUD ASSY B	SHROUD ASSY B	1	20.00	
	31100	31100-ACC1-E10	AC GEN ASS'Y	AC GEN ASS'Y	1	283.65	
	31110	31110-ACC1-E10	FLYWHEEL COMP	FLYWHEEL COMP	1	126.00	
	31120	31120-ACC1-E10	STATOR COMP.	STATOR COMP.	1	162.50	
	90440	90440-1F66-C00	WASHER PLAIN 12MM	WASHER PLAIN 12MM	1	1.50	
	90651	90651-LKE6-900	CLIP CABLE	CLIP CABLE	1	1.71	
	94050	94050-12080-G	NUT FLANGE 12MM (C)	NUT FLANGE 12MM (C)	1	1.38	
	96001-06016	96001-06016-07G	BOLT FLANGE SH 6*16 (KG)	BOLT FLANGE SH 6*16 (KG)	4	0.45	
	96001-06018	96001-06018-07G	BOLT FLANGE 6*18	BOLT FLANGE 6*18	4	0.45	
	96001-06022	96001-06022-07G	BOLT FLANGE SH 6*22 (K)	BOLT FLANGE SH 6*22 (K)	1	0.43	
	96001-06025	96001-06025-07G	BOLT FLANGE SH 6*25 (G)	BOLT FLANGE SH 6*25 (G)	2	0.50	
	96001-06028	96001-06028-07G	BOLT FLANGE SH 6*28 (G)	BOLT FLANGE SH 6*28 (G)	2	0.55	

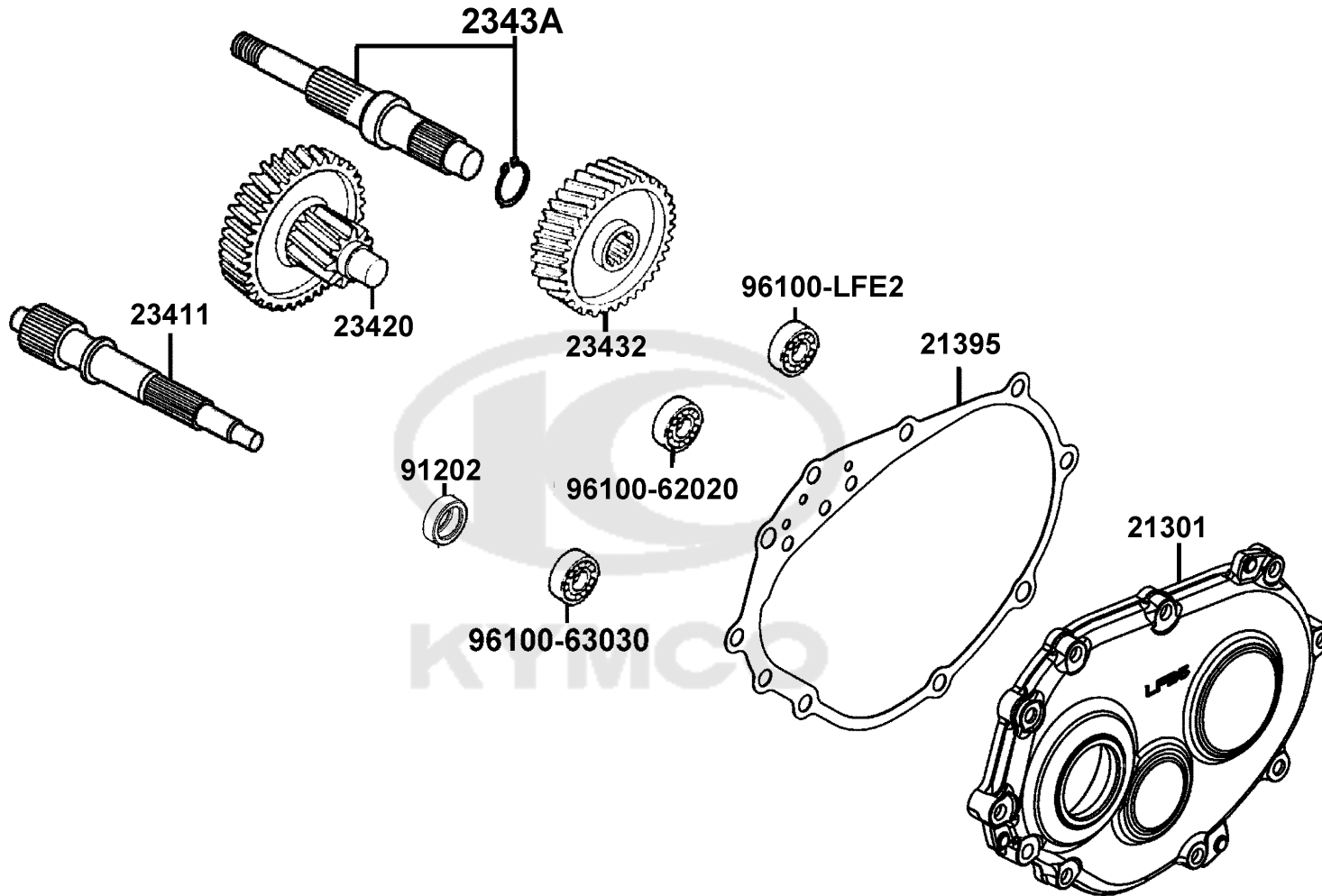

Sales mark	Ref no	Part no	Description	Reg description	Regd no	Ref Price	<b>E09</b>
	21301	21301-LFB5-C00	COVER MISSION	COVER MISSION	1	110.30	
	21395	21395-LFB5-C00	GASKET MISSION CASE	GASKET MISSION CASE	1	7.20	
	23411	23411-LFB5-C00	SHAFT DRIVE	SHAFT DRIVE	1	94.08	
	23420	23420-LFB5-C00	SHAFT COMP COUNTER	SHAFT COMP COUNTER	1	111.60	
	23432	23432-LFB5-C00	SHAFT COMP COUNTER	SHAFT COMP COUNTER	1	61.33	
	2343A	2343A-LFB5-C00	SHAFT FINAL	SHAFT FINAL	1	80.75	
	91202	91202-LFE2-C00	OIL SEAL 22X32X6	OIL SEAL 22X32X6	1	9.25	
	96100-62020	96100-62020-00	BEARING BALL RADIAL 6202	BEARING BALL RADIAL 6202	1	14.10	
	96100-63030	96100-63030-00	BEARING BALL RADIAL 6303	BEARING BALL RADIAL 6303	1	11.75	
	96100-LFE2	96100-LFE2-900	BEARING BALL RADIAL TMB2/22CC4	BEARING BALL RADIAL TMB2/22CC4	1	0.00	



F01

Head Light

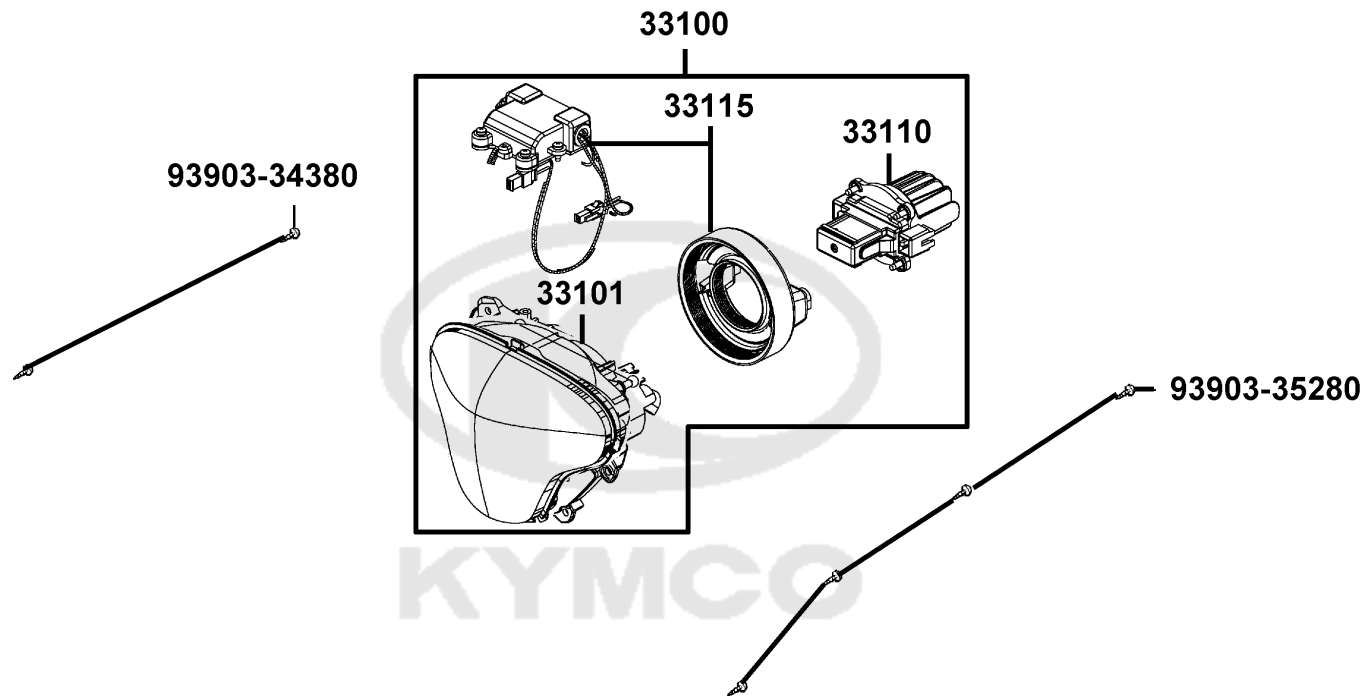

Sales mark	Ref no	Part no	Description	Reg description	Regd no	Ref Price	<b>F01</b>
	33100	33100-ACC1-E10	LIGHT ASSY HEAD	LIGHT ASSY HEAD	1	730.00	
	33101	33101-ACC1-E10	UNIT HEAD LIGHT	UNIT HEAD LIGHT	1	123.50	
	33110	33110-ACC1-E10	LIGHT SOURCE COMP HEAD	LIGHT SOURCE COMP HEAD LIGHT(LED)	1	359.63	
	33115	33115-ACC1-E10	DRIVER COMP HEAD LIGHT(LED)	DRIVER COMP HEAD LIGHT(LED)	1	221.90	
	93903-34380	93903-34380-G	SCREW TAPPING 4x12	SCREW TAPPING 4x12	2	0.20	
	93903-35280	93903-35280-G	SCREW TAPPING 5*12 (KG)	SCREW TAPPING 5*12 (KG)	4	0.30	
							



F02

Speedometer

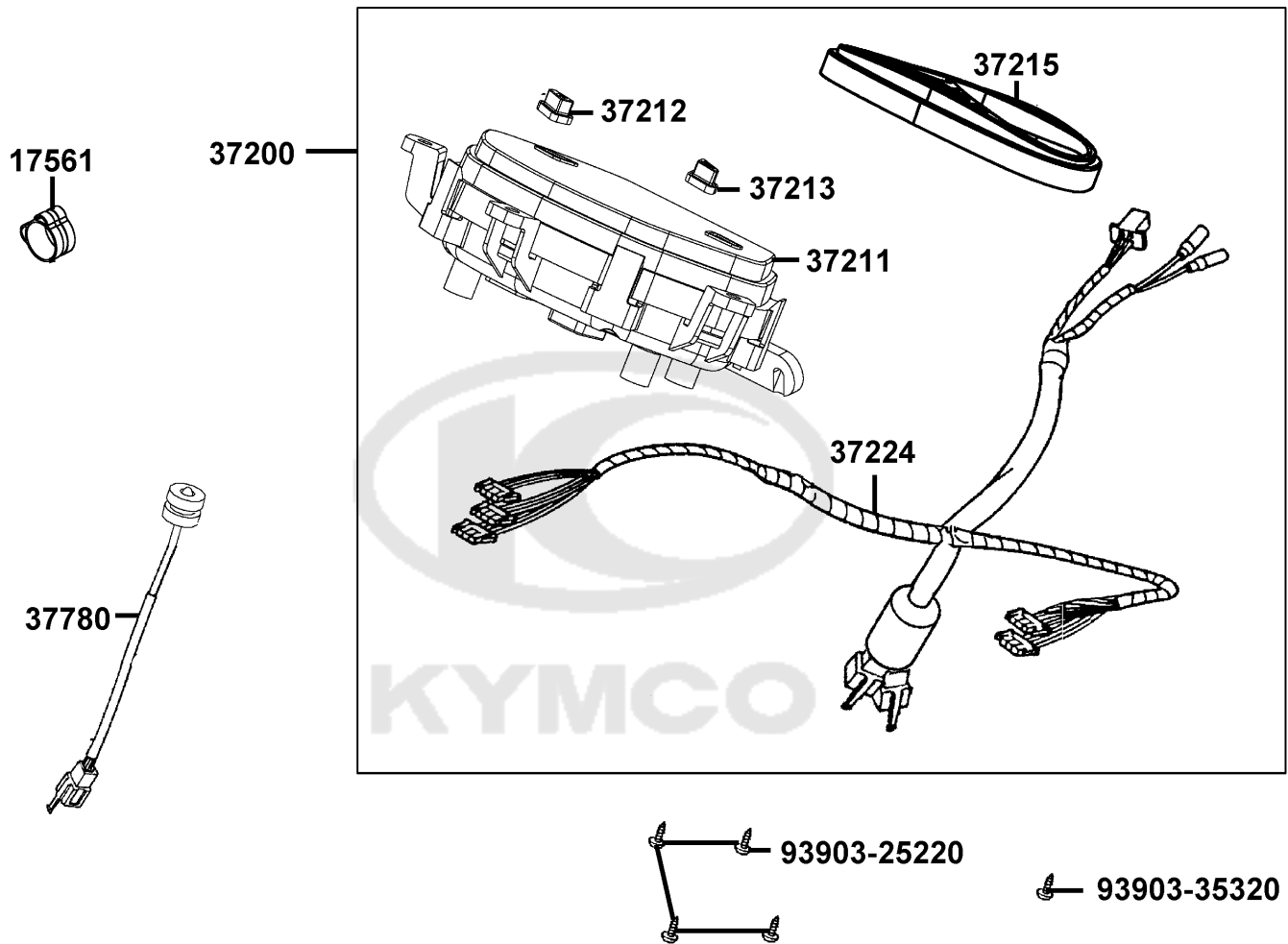

Sales mark	Ref no	Part no	Description	Reg description	Regd no	Ref Price	F02
	17561	17561-LGK8-900	CLIP 12.0	CLIP 12.0	1	0.00	
	37200	37200-AGG1-B20	METER ASSY SPEED	METER ASSY SPEED	1	660.00	
	37211	37211-ACC1-E10	LENS	LENS	1	37.15	
	37212	37212-ACC1-E10	BUTTON MODE	BUTTON MODE	1	1.31	
	37213	37213-ACC1-E10	BUTTON ADJ	BUTTON ADJ	1	1.31	
	37215	37215-ACC1-E10	PLATE,COSMETIC	PLATE,COSMETIC	1	32.95	
	37224	37224-AGG1-B20	SOCKERT COMP METER	SOCKERT COMP METER	1	103.95	
#	37780	37780-ACD5-C00	SENSOR ASSY. ROOM TEMP	SENSOR ASSY. ROOM TEMP	1	19.78	
	93903-25220	93903-25220-G	SCREW TAPPING 5*12	SCREW TAPPING 5*12	4	0.45	
	93903-35320	93903-35320-G	SCREW TAPPING 5*16	SCREW TAPPING 5*16	1	0.30	





Sales mark	Ref no	Part no	Description	Reg description	Regd no	Ref Price	F03
	17910	17910-ACC1-E10	CABLE COMP THROT	CABLE COMP THROT	1	21.51	
	35160	35160-GFY6-C00	SW UNIT START	SW UNIT START	1	6.02	
	35170	35170-KNBN-C00	SW UNIT DIMMER	SW UNIT DIMMER	1	12.22	
	35180	35180-GFY6-C00	SW UNIT HORN	SW UNIT HORN	1	6.02	
	35200	35200-GFY6-C00	SW. ASSY. LH HNDL COMP.	SW. ASSY. LH HNDL COMP.	1	8.46	
	50330	50330-ALK5-C00	SEAL BATTER FRONT	SEAL BATTER FRONT	1	0.63	
	53100	53100-ACC1-E10	HANDLE COMP STRG	HANDLE COMP STRG	1	89.80	
**	53105	53105-LGR5-E10	END R HANDLE	END R HANDLE	2	17.50	
	53125	53125-GEN5-C00	COLLAR HANDLE SET	COLLAR HANDLE SET	1	5.53	
	53140	53140-ACC1-E10	GRIP COMP THROT	GRIP COMP THROT	1	8.28	
	53166	53166-ACC1-E10	GRIP L HANDLE	GRIP L HANDLE	1	5.38	
	53167	53167-GBN2-C00	HOUSING UND THROT	HOUSING UND THROT	1	1.75	
	53168	53168-GBN2-C00	HOUSING UP THROT	HOUSING UP THROT	1	1.10	
**	53204	53204-ACC1-E10	COVER METER	COVER METER	1	44.50	
**	53205	53205-ACC1-E10	COVER HANDLE FR (Pearly White)	COVER HANDLE FR (Pearly White)	1	64.53	
**	53206	53206-ACC1-E10	COVER HANDLE RR (Pearly White)	COVER HANDLE RR (Pearly White)	1	56.65	
**	53207	53207-ACC1-E10	COVER HEAD LIGHT	COVER HEAD LIGHT	1	54.25	
**	53208	53208-ACC1-E10	COVER SWITCH (Pearly White)	COVER SWITCH (Pearly White)	1	9.23	
**	53209	53209-ACC1-E10	COVER	COVER	1	9.68	
**	88110	88110-ACC1-E10	MIRROR ASSY R BACK	MIRROR ASSY R BACK	1	36.43	



Sales mark	Ref no	Part no	Description	Reg description	Regd no	Ref Price	F03
**	88120	88120-ACC1-E10	MIRROR ASSY L BACK	MIRROR ASSY L BACK	1	36.43	
	90106-KFC2	90106-KFC2-900	BOLT-WASH 8MM	BOLT-WASH 8MM	2	5.59	
	90106	90106-PUA3-B50	BOLT FLANGE 10*50	BOLT FLANGE 10*50	1	1.88	
	90302	90302-PUA3-B51	BOLT-WASH 5*12	BOLT-WASH 5*12	2	0.53	
	90304	90304-GHE8-C01	NUT U 10MM (C)	NUT U 10MM (C)	1	3.75	
	93500	93500-05022-07G	SCREW PAN 5*22	SCREW PAN 5*22	1	0.30	
	93903-25220	93903-25220-G	SCREW TAPPING 5*12	SCREW TAPPING 5*12	7	0.45	
	93903-34380	93903-34380-G	SCREW TAPPING 4x12	SCREW TAPPING 4x12	2	0.20	



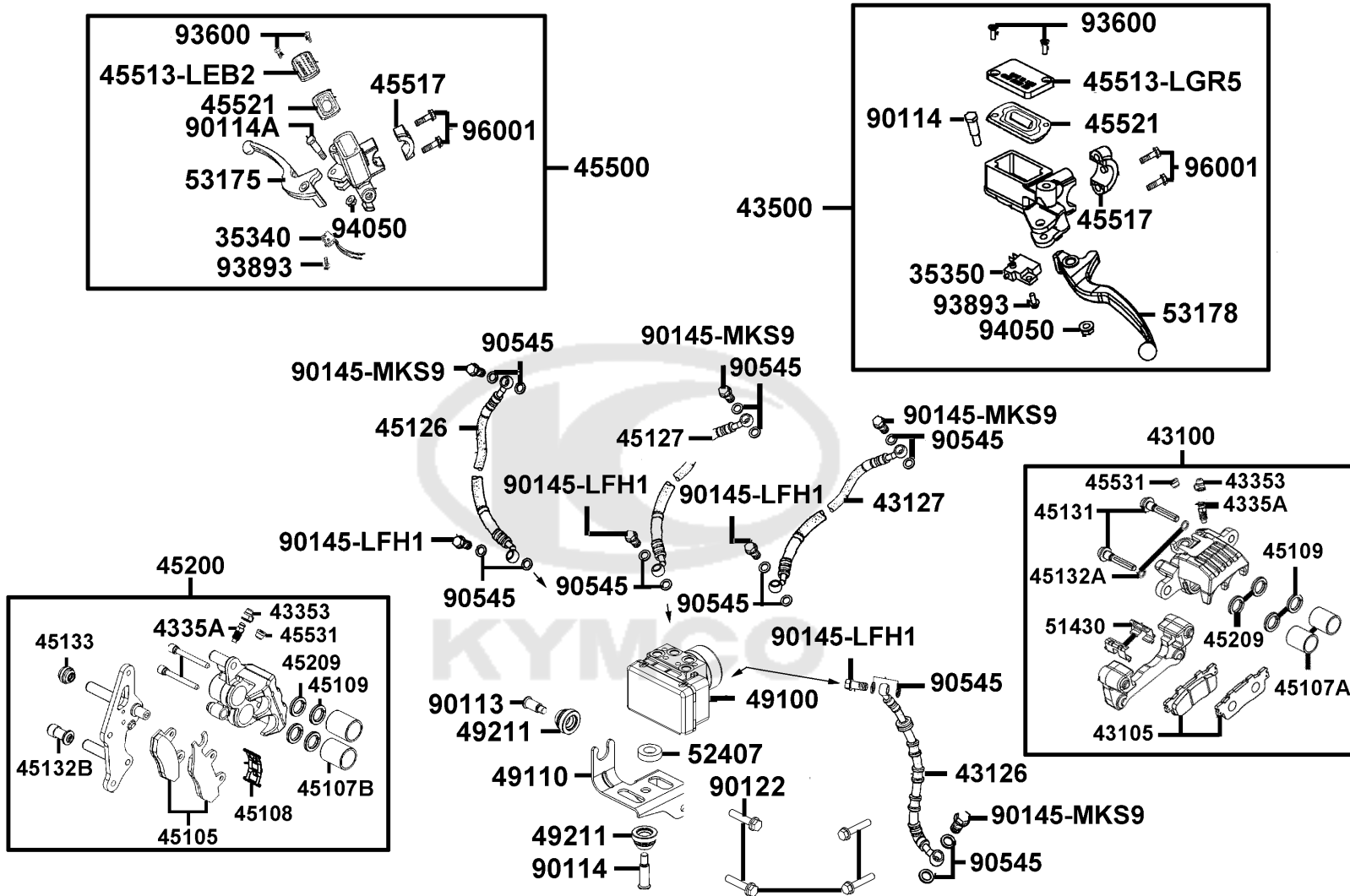

Sales mark	Ref no	Part no	Description	Reg description	Regd no	Ref Price	F04
	35340	35340-KNBN-C00	SW ASSY FR STOP	SW ASSY FR STOP	1	10.00	
	35350	35350-KNBN-901	SW ASSY RR STOP	SW ASSY RR STOP	1	10.78	
	43105	43105-ACC1-305	PAD SET	PAD SET	1	82.38	
	43126	43126-AEA7-E1A	HOSE COMP A RR BRAKE	HOSE COMP A RR BRAKE	1	275.75	
	43127	43127-AEA7-E1A	HOSE ASSY B RR BRK	HOSE ASSY B RR BRK	1	119.35	
	43353	43353-4A61-C00	CAP BLEEDER	CAP BLEEDER	1	0.38	
	4335A	4335A-LBA2-C00	BLEEDER ASSY	BLEEDER ASSY	1	3.85	
	43500	43500-LGR5-E10	M/C ASSY RR	M/C ASSY RR	1	105.00	
	45107A	45107-LFB5-C00	PISTON C/P	PISTON C/P	1	10.00	
	45107B	45107-MEN5-007	PISTON	PISTON	1	56.58	
	45108	45108-MDL4-007	PAD SPG	PAD SPG	1	3.04	
	45109	45109-GBE2-C00	DUST SEAL	DUST SEAL	1	1.90	
	45126	45126-AEA7-E1A	HOSE COMP A FR BRK	HOSE COMP A FR BRK	1	0.00	
	45127	45127-AEA7-E1A	HOSE ASSY B FR BRK	HOSE ASSY B FR BRK	1	133.22	
	45131	45131-LFB5-C00	PIN BOLT	PIN BOLT	1	12.25	
	45132B	45132-1F66-017	BUSH BOOT PIN	BUSH BOOT PIN	1	4.31	
	45132A	45132-LKG7-C00	BUSH BOOT PIN	BUSH BOOT PIN	1	1.28	
	45133	45133-MCA3-C00	BOOT B	BOOT B	1	3.38	
	45105	45150-AEA7-305	PAD COMP A+B	PAD COMP A+B	1	94.78	
	45209	45209-GBE2-C00	SEAL PISTON	SEAL PISTON	1	2.00	



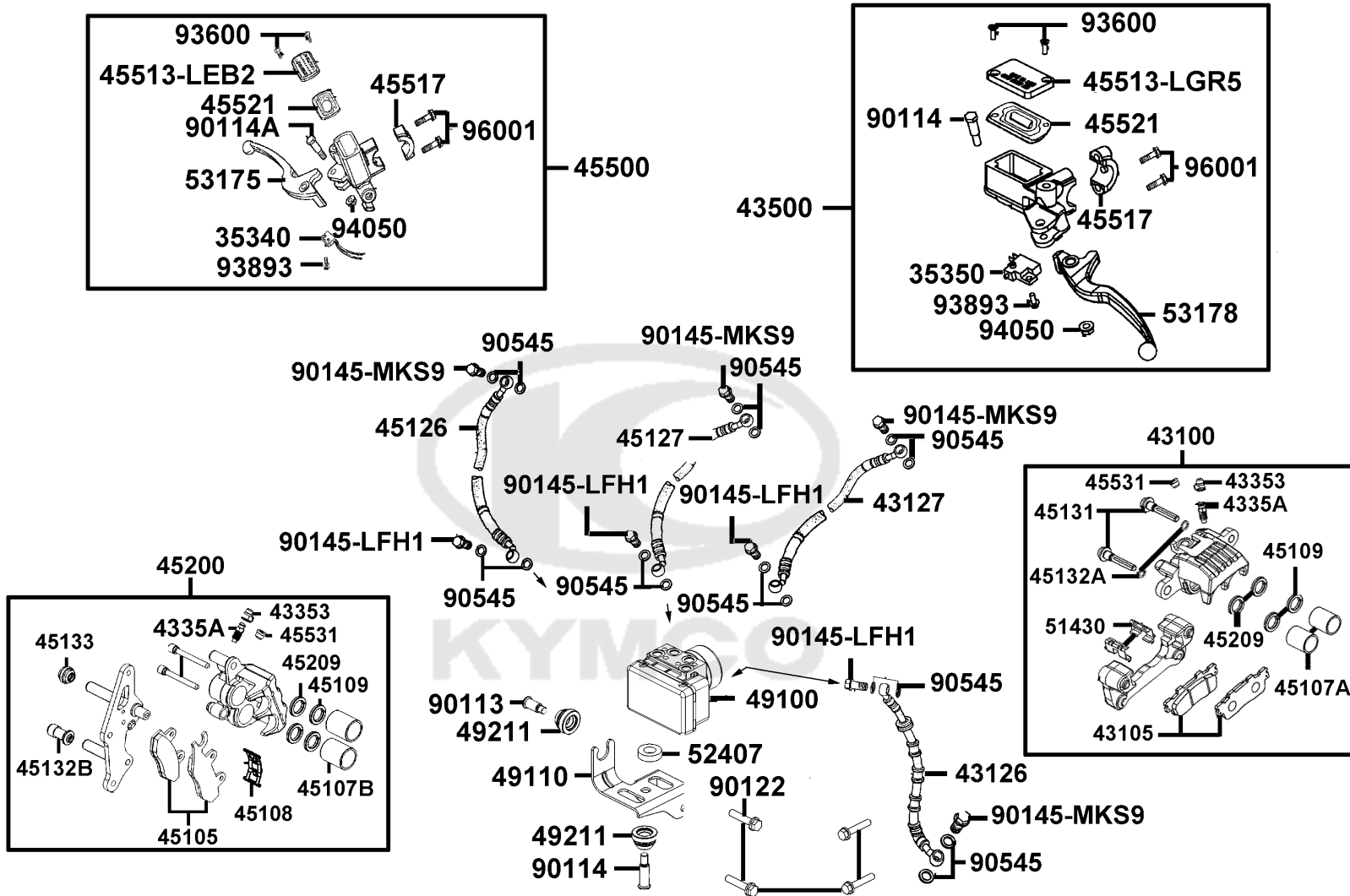

Sales mark	Ref no	Part no	Description	Reg description	Regd no	Ref Price	F04
	45513-LEB2	45513-LEB2-900	CAP. M/C	CAP. M/C	1	16.43	
	45513-LGR5	45513-LGR5-E10	CAP M/C	CAP M/C	1	10.00	
	45517	45517-KFAF-910	HOLDER M/C	HOLDER M/C	2	5.00	
	45521	45521-KCCC-900	PLATE DIAPHRAGM	PLATE DIAPHRAGM	1	1.50	
	45531	45531-GAR1-C00	PLUG	PLUG	1	0.30	
	49100	49100-LFB6-700	MODULATOR ASSY ABS	MODULATOR ASSY ABS	1	2483.22	
	49110	49110-LGE5-C01	STAY ABS	STAY ABS	1	5.20	
	49211	49211-LFH1-C00	RUBBER BUSH	RUBBER BUSH	2	0.60	
	51430	51430-LGE5-C00	SLIDE PAD	SLIDE PAD	1	13.00	
	52407	52407-LLB1-C00	RUBBER BUSH	RUBBER BUSH	1	0.40	
	53175	53175-KXBX-E00	LEVER R STRG HNDL	LEVER R STRG HNDL	1	18.25	
**	53178	53178-KNBN-C00	LEVER L STRG HANDLE	LEVER L STRG HANDLE	1	21.00	
	90113	90113-LGE5-C01	BOLT FLANGE 6X20	BOLT FLANGE 6X20	1	1.08	
	90114A	90114-1F66-C00	BOLT HANDLE LEVER	BOLT HANDLE LEVER	1	3.50	
	90114	90114-LGE5-C01	BOLT FLANGE 6X30.5 ABS	BOLT FLANGE 6X30.5 ABS	1	1.30	
	90122	90122-KHC7-C01	BOLT FLANGE 8*38	BOLT FLANGE 8*38	4	2.05	
	90145-LFH1	90145-LFH1-E00	OIL BOLT 10x22	OIL BOLT 10x22	4	3.13	
	90145-MKS9	90145-MKS9-61A	OIL BOLT 10*22	OIL BOLT 10*22	4	2.64	
	90545	90545-3L00-C00	WASHER OIL BOLT	WASHER OIL BOLT	16	0.77	
	93600	93600-04012-1G	SCREW FLAT 4*12	SCREW FLAT 4*12	2	3.40	



Sales mark	Ref no	Part no	Description	Reg description	Regd no	Ref Price	<b>F04</b>
------------	--------	---------	-------------	-----------------	---------	-----------	------------

93893	93893-04012-18	SCREW WASHER 4*12	SCREW WASHER 4*12	1	2.00	
94050	94050-06000	NUT FLANGE 6MM	NUT FLANGE 6MM	1	0.25	
96001	96001-06025-02	BOLTFLANGE 6*25 ( Cr)	BOLTFLANGE 6*25 ( Cr)	4	0.70	



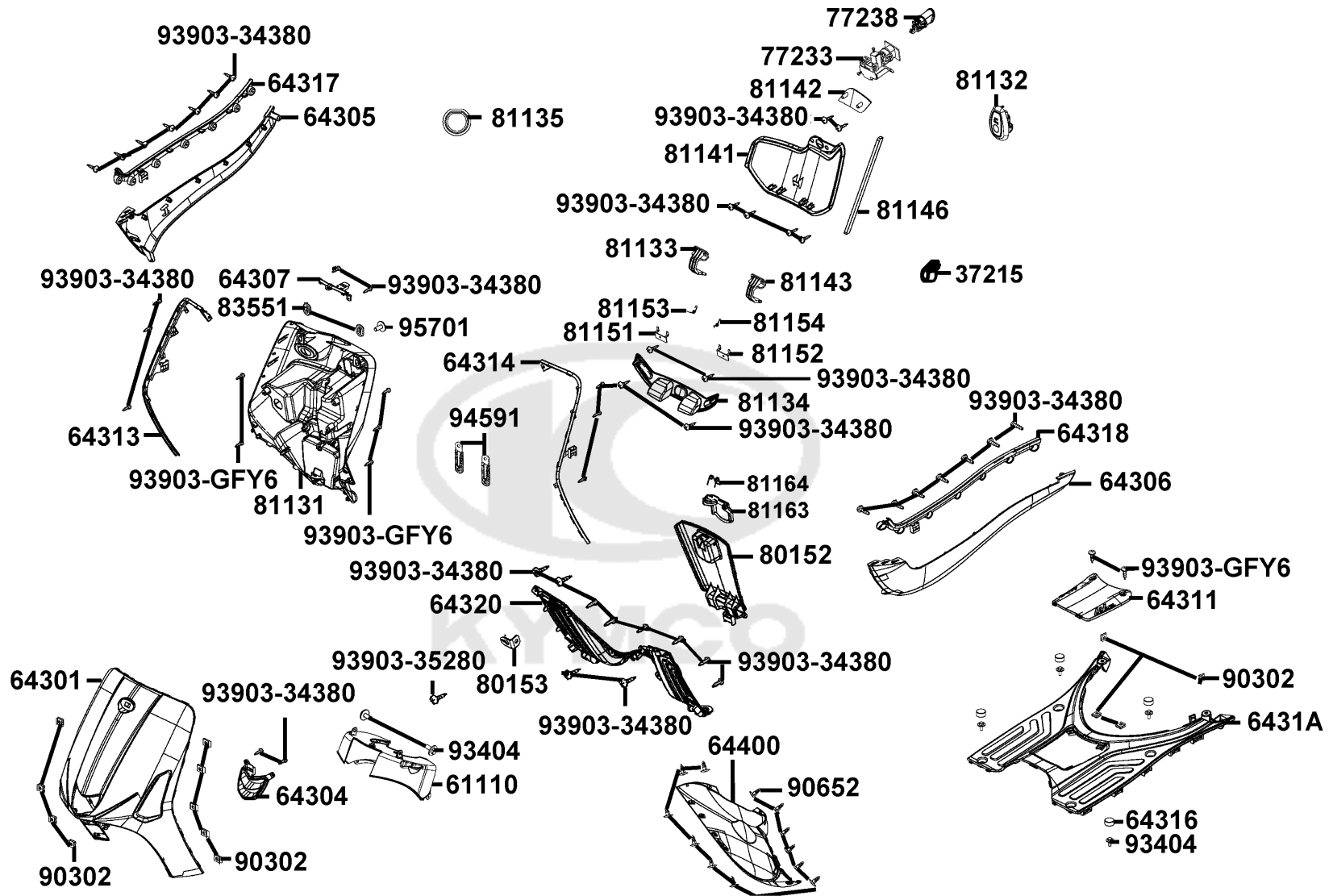

Sales mark	Ref no	Part no	Description	Reg description	Regd no	Ref Price	F05
	37215	37215-LGM9-C00	CLAMP	CLAMP	1	0.45	
**	61110	61110-ACC1-E10	FENDER FR INNER	FENDER FR INNER	1	13.00	
**	64301	64301-ACC1-E10	COVER FR	COVER FR	1	133.85	
**	64304	64304-ACC1-E10	LID FR.COVER LOW	LID FR.COVER LOW	1	19.00	
**	64305	64305-ACC1-E10	SKIRT R SIDE (Pearly White)	SKIRT R SIDE (Pearly White)	1	61.00	
**	64306	64306-ACC1-E10	SKIRT L SIDE (Pearly White)	SKIRT L SIDE (Pearly White)	1	61.68	
**	64307	64307-ACC1-E10	COVER FR DEC TOP	COVER FR DEC TOP	1	23.40	
**	64311	64311-ACC1-E10	COVER PUMP	COVER PUMP	1	4.25	
**	64313	64313-ACC1-E10	COVER FR DEC R	COVER FR DEC R	1	68.13	
**	64314	64314-ACC1-E10	COVER FR DEC L	COVER FR DEC L	1	57.68	
**	64316	64316-LCB9-C10	PLUG FLOOR	PLUG FLOOR	4	2.00	
**	64317	64317-ACC1-E10	COVER FLOOR DEC R	COVER FLOOR DEC R	1	43.56	
**	64318	64318-ACC1-E10	COVER FLOOR DEC L	COVER FLOOR DEC L	1	43.56	
**	6431A	6431A-ACC1-E10	FLOOR PANEL	FLOOR PANEL	1	19.75	
**	64320	64320-ACC1-E10	FLOOR PANEL UP	FLOOR PANEL UP	1	14.30	
**	64400	64400-ACC1-E10	COWL UNDER	COWL UNDER	1	14.50	
	77233	77233-ACC1-E10	INNER BOX KEY	INNER BOX KEY	1	20.00	
	77238	77238-ACC1-E11	HOOK COMP PUSH LOCK	HOOK COMP PUSH LOCK	1	20.00	
**	80152	80152-ACC1-E10	COVER CENTER (Pearly White)	COVER CENTER (Pearly White)	1	36.93	
	80153	80153-ACC1-E10	"STAY , FUEL COVER"	"STAY , FUEL COVER"	1	1.23	

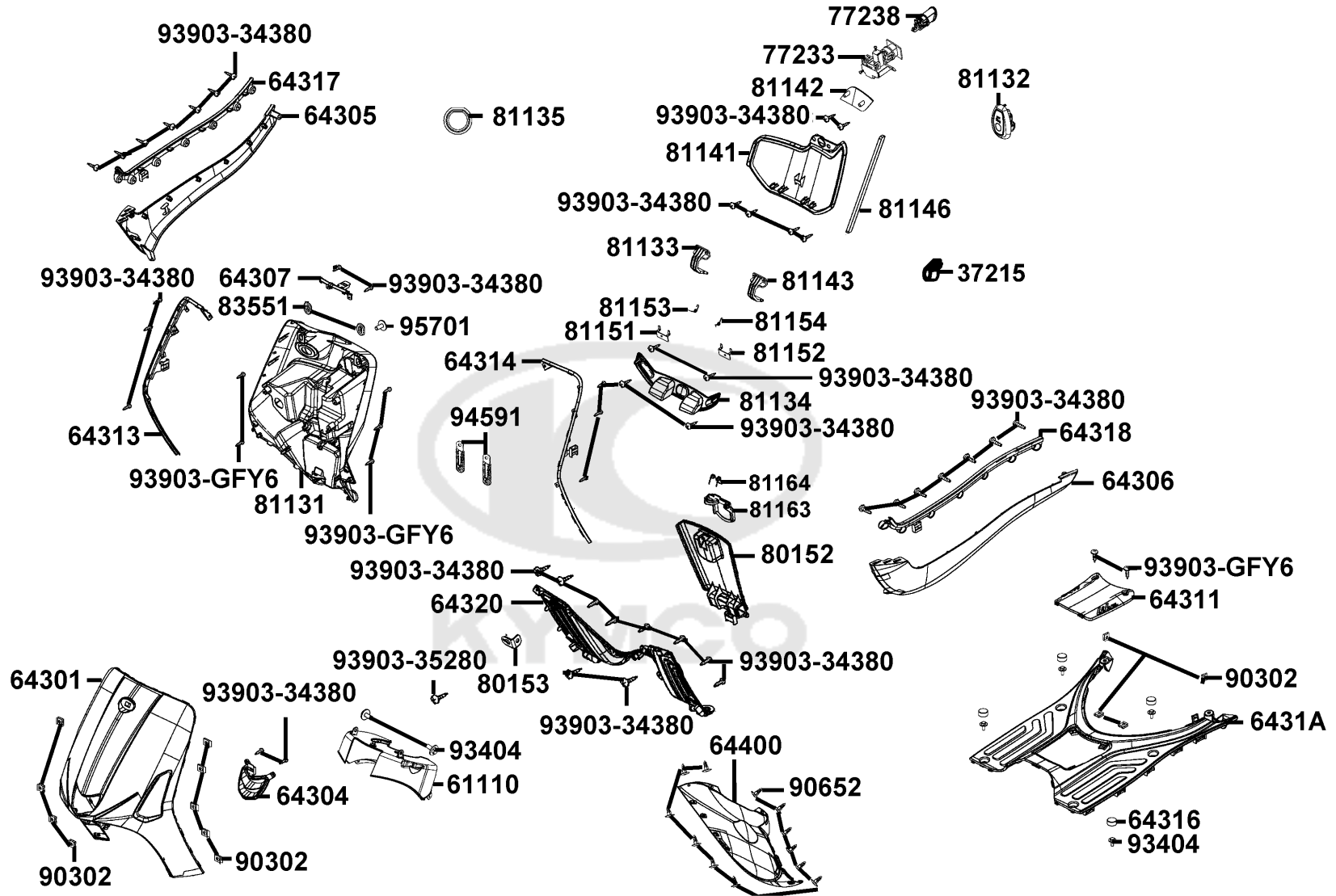

Sales mark	Ref no	Part no	Description	Reg description	Regd no	Ref Price	F05
**	81131	81131-ACC1-E10	LEG SHIELD (Pearly White)	LEG SHIELD (Pearly White)	1	149.60	
#	81132	81132-ACC1-C00	HOOK LUGGAGE	HOOK LUGGAGE	1	9.05	
	81133	81133-ACC1-E10	HINDE R COVER LEG SHIE	HINDE R COVER LEG SHIE	1	2.34	
	81134	81134-ACC1-E10	PLATE INNER BOX	PLATE INNER BOX	1	8.75	
	81135	81135-AGG1-B40	PLUG. LEG SHIELD	PLUG. LEG SHIELD	1	1.08	
**	81141	81141-ACC1-E10	LID INNER BOX (Pearly White)	LID INNER BOX (Pearly White)	1	51.08	
**	81142	81142-ACC1-E11	LID PUSH PRESS	LID PUSH PRESS	1	22.40	
	81143	81143-ACC1-E10	HINGE L COVER LEGSHIE	HINGE L COVER LEGSHIE	1	2.25	
	81146	81146-ACC1-E10	FOAM STRIP	FOAM STRIP	1	1.48	
	81151	81151-ACC1-E10	STAY R LID INNER BOX	STAY R LID INNER BOX	1	1.25	
	81152	81152-ACC1-E10	STAY L LID INNER BOX	STAY L LID INNER BOX	1	1.25	
	81153	81153-ACC1-E10	SPRING R COVER LEG SHIE	SPRING R COVER LEG SHIE	1	0.58	
	81154	81154-ACC1-E10	SPRING L COVER LEG SHIE	SPRING L COVER LEG SHIE	1	0.58	
	81163	81163-LKJ1-900	LID LATCH LEG SHIELD	LID LATCH LEG SHIELD	1	0.00	
	81164	81164-LKJ1-900	LID SPRING LEG SHIELD	LID SPRING LEG SHIELD	1	5.80	
	83551	83551-ACC1-E10	GROMMET COVER	GROMMET COVER	2	0.63	
	90302	90302-SDA4-C01	"NUT,SPPING 4MM"	"NUT,SPPING 4MM"	13	0.35	
	90652	90652-LFB5-C00	"CLIP,MUDGUARD"	"CLIP,MUDGUARD"	12	0.85	
	93404	93404-06012-07G	BOLT WASHER 6*12 (KG)	BOLT WASHER 6*12 (KG)	4	0.45	
	93903-34380	93903-34380-G	SCREW TAPPING 4x12	SCREW TAPPING 4x12	47	0.20	



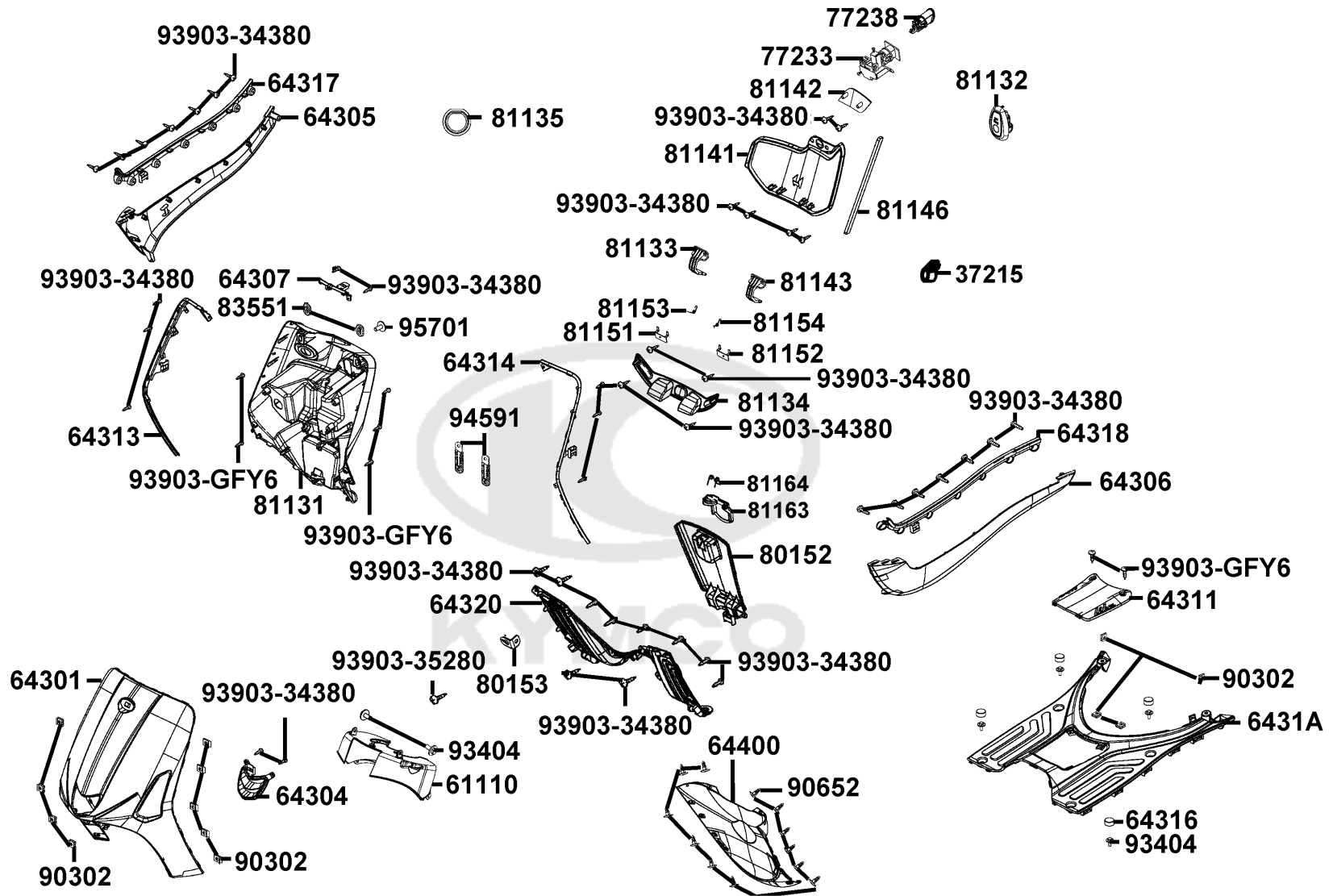

Sales mark	Ref no	Part no	Description	Reg description	Regd no	Ref Price	<b>F05</b>
------------	--------	---------	-------------	-----------------	---------	-----------	------------

	93903-35280	93903-35280-G	SCREW TAPPING 5*12 (KG)	SCREW TAPPING 5*12 (KG)	1	0.30	
	93903-GFY6	93903-GFY6-C01	SCREW TAPPING 4*14(K)	SCREW TAPPING 4*14(K)	7	0.30	
	94591	94591-LGR5-E10	CLIP 1*100	CLIP 1*100	2	1.25	
	95701	95701-06014-07G	BOLT FLANGE 6*14 (K)	BOLT FLANGE 6*14 (K)	1	0.43	



F06

# Stem Steering Front Cushion

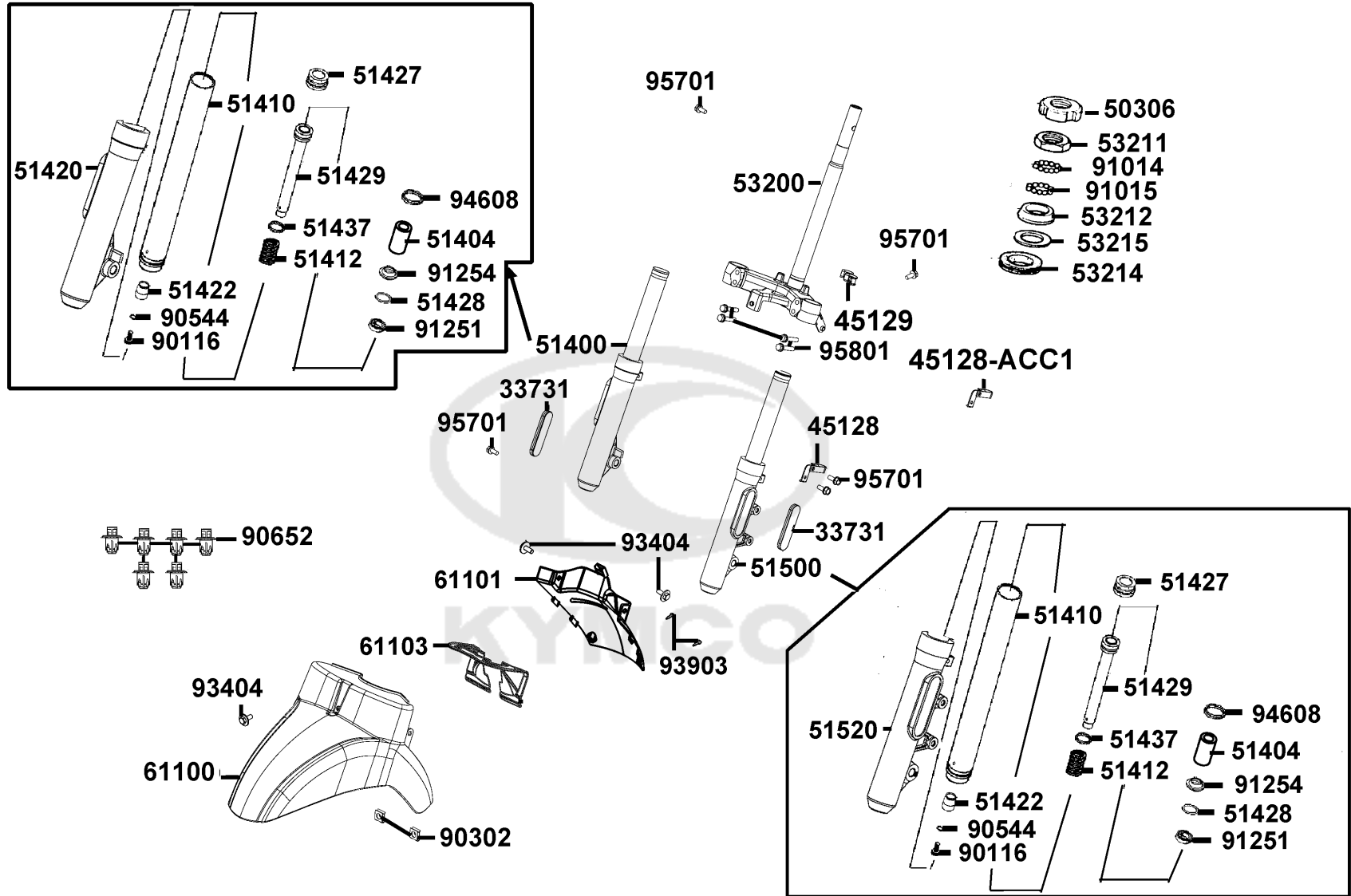

Sales mark	Ref no	Part no	Description	Reg description	Regd no	Ref Price	F06
	33731	33731-ALH3-EZ0	REFLEX REFLECTOR SIDE	REFLEX REFLECTOR SIDE	2	6.05	
	45128-ACC1	45128-ACC1-E10	CLAMPER FR BRK HOSE	CLAMPER FR BRK HOSE	1	4.65	
	45128	45128-AEA7-C00	CLAMPER FR BRK HOSE	CLAMPER FR BRK HOSE	1	2.95	
	45129	45129-ACC1-E10	CLAMPER FR BRAKE	CLAMPER FR BRAKE	1	28.68	
	50306	50306-1F96-C00	NUT STRG STEM LOCK	NUT STRG STEM LOCK	1	2.35	
**	51400	51400-ACC1-E10	FORK ASSY FR R	FORK ASSY FR R	1	215.50	
	51404	51404-ACC1-E10	SPRING	SPRING	2	8.13	
	51410	51410-ACC1-E10	FORK PIPE COMP	FORK PIPE COMP	2	91.85	
	51412	51412-LEJ2-E10	REBOUND SPRING	REBOUND SPRING	2	1.56	
**	51420	51420-ACC1-E10	BOTTOM CASE R	BOTTOM CASE R	1	106.55	
	51422	51422-LEJ2-E10	OIL LOCK PIECE	OIL LOCK PIECE	2	5.10	
	51427	51427-LEJ2-E10	FORK BOLT	FORK BOLT	2	10.05	
	51428	51428-LEJ2-E10	OIL SEAL STOP RING	OIL SEAL STOP RING	2	1.20	
	51429	51429-ACC1-E10	PIPE SEAT	PIPE SEAT	2	13.13	
	51437	51437-LEJ2-E10	PISTON RING	PISTON RING	2	1.20	
**	51500	51500-ACC1-E10	FORK ASSY FR L	FORK ASSY FR L	1	223.90	
**	51520	51520-ACC1-E10	BOTTOM CASE L	BOTTOM CASE L	1	106.55	
	53200	53200-AEA7-C00	STEM COMP STRG	STEM COMP STRG	1	188.40	
	53211	53211-GFY6-C00	RACE STRG TOP CONE	RACE STRG TOP CONE	1	6.50	
	53212	53212-2L50-C00	RACE (STRG BOTTOM) CONE	RACE (STRG BOTTOM) CONE	1	7.40	

F06

# Stem Steering Front Cushion

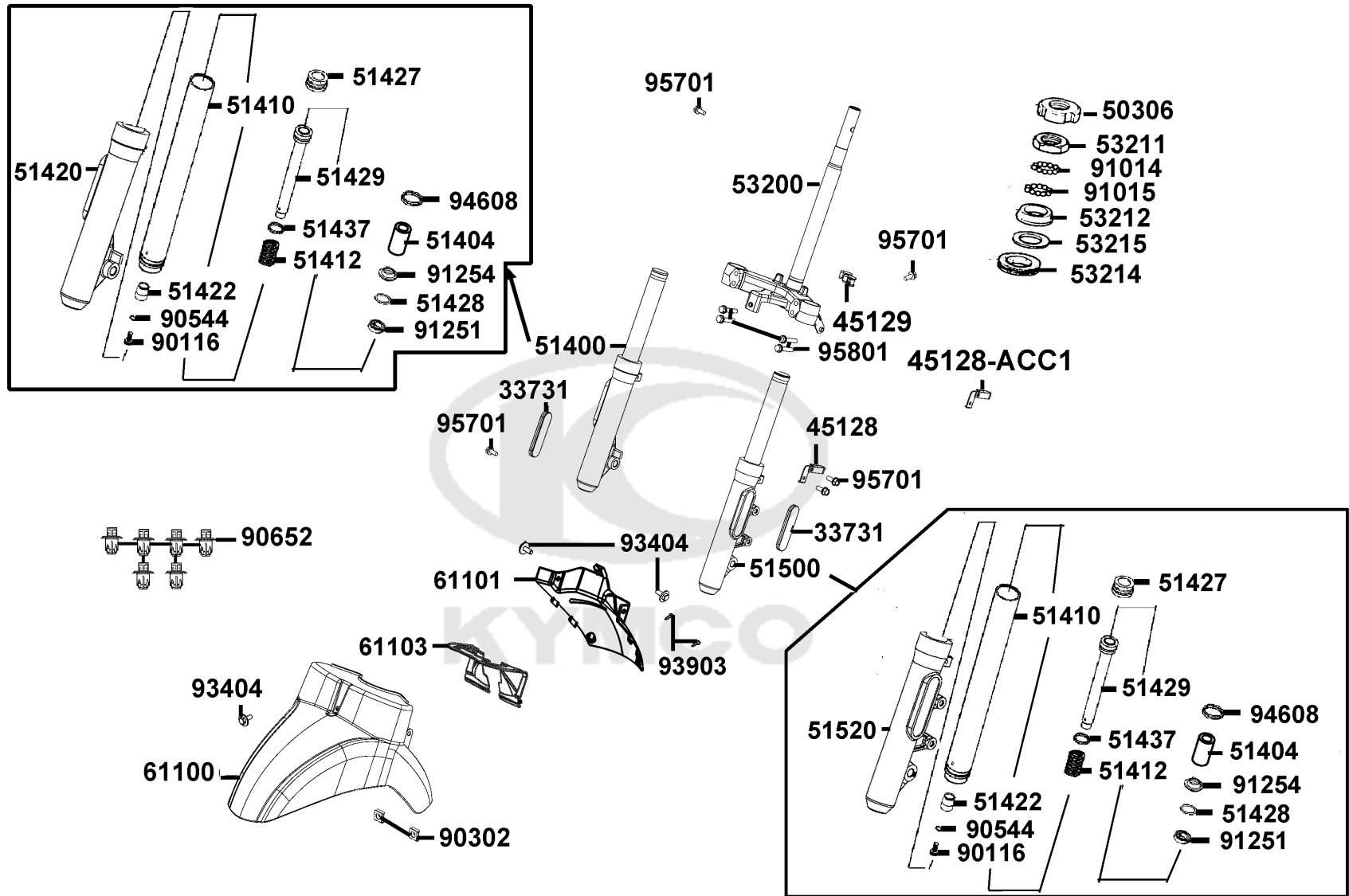

Sales mark	Ref no	Part no	Description	Reg description	Regd no	Ref Price	F06
	53214	53214-2L50-C00	DUST SEAL STRG HEAD	DUST SEAL STRG HEAD	1	1.10	
	53215	53215-2L50-C00	WASHER STRG HDL DUST-SEAL	WASHER STRG HDL DUST-SEAL	1	0.65	
**	61100	61100-ACC1-E10	FENDER FR (Pearly White)	FENDER FR (Pearly White)	1	108.05	
**	61101	61101-ACC1-E10	FENDER B FR (Pearly White)	FENDER B FR (Pearly White)	1	44.35	
	61103	61103-ACC1-E10	PLATE SPLASH BOARD	PLATE SPLASH BOARD	1	9.00	
	90116	90116-LEJ2-E10	BOLT	BOLT	2	4.10	
	90302	90302-SDA4-C01	"NUT,SPPING 4MM"	"NUT,SPPING 4MM"	2	0.35	
	90544	90544-LEJ2-E10	PACKINGCUB	PACKINGCUB	2	1.30	
	90652	90652-LFB5-C00	"CLIP,MUDGUARD"	"CLIP,MUDGUARD"	6	0.85	
	91014	91014-LLJ3-C00	CAGE STRG TOPP	CAGE STRG TOPP	1	1.00	
	91015	91015-LLJ3-C00	CAGE STRG BOT	CAGE STRG BOT	1	2.00	
	91251	91251-LEJ2-E10	OIL SEAL	OIL SEAL	2	9.75	
	91254	91254-LEJ2-E10	DUST SEAL	DUST SEAL	2	4.70	
	93404	93404-06012-07G	BOLT WASHER 6*12 (KG)	BOLT WASHER 6*12 (KG)	3	0.45	
	93903	93903-GFY6-C01	SCREW TAPPING 4*14(K)	SCREW TAPPING 4*14(K)	2	0.30	
	94608	94608-LEJ2-E10	O-RING 23X2.4	O-RING 23X2.4	2	0.50	
	95701	95701-06012-07G	BOLT FLANGE 6X12(KG)	BOLT FLANGE 6X12(KG)	5	0.40	
	95801	95801-08040-08G	BOLT FLANGE 8*40 (C)	BOLT FLANGE 8*40 (C)	4	1.25	

F07

Front Wheel

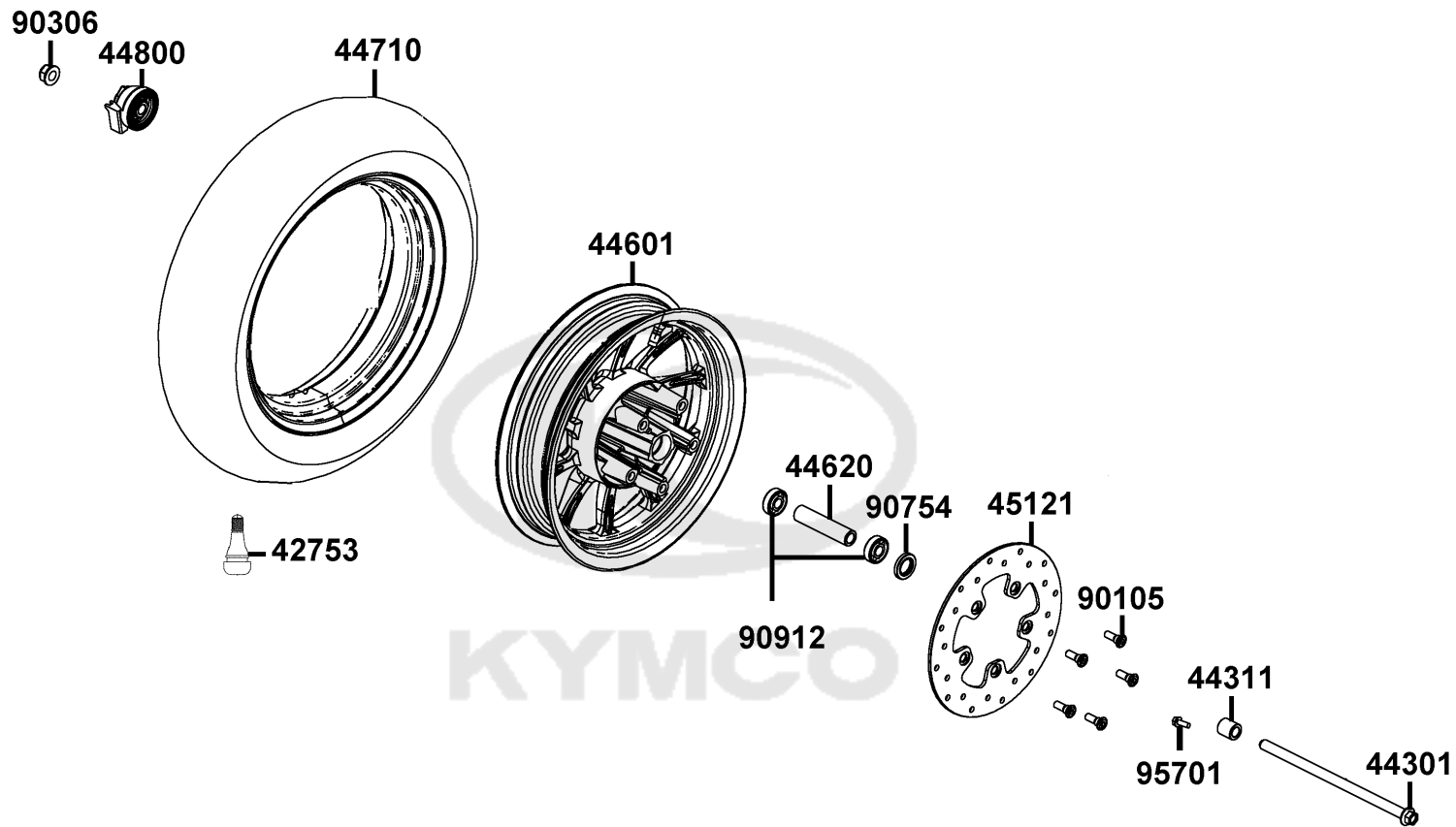

Sales mark	Ref no	Part no	Description	Reg description	Regd no	Ref Price	F07
	42753	42753-0A01-C00	VALVE (TR 412) & CAP (C)	VALVE (TR 412) & CAP (C)	1	5.75	
	44301	44301-LEJ2-E13	AXLE FR WHEEL 12*243(K)	AXLE FR WHEEL 12*243(K)	1	21.50	
	44311	44311-KEBE-C00	COLLAR FR WHEEL SIDE	COLLAR FR WHEEL SIDE	1	3.50	
**	44601	44601-AEA7-E10	WHEEL FR CAST	WHEEL FR CAST	1	277.13	
	44620	44620-KHD8-C00	COLLAR FR AXLE DISTANCE	COLLAR FR AXLE DISTANCE	1	7.00	
	44710	44710-ACC1-E10	TIRE ASSY FR(110/70-12 )	TIRE ASSY FR(110/70-12 )	1	217.80	
	44800	44800-AEA7-E10	FRONT SPEED SENSOR ABS	FRONT SPEED SENSOR ABS	1	351.25	
	45121	45121-LGR5-E80	DISK FR BRK	DISK FR BRK	1	57.25	
	90105	90105-KCR3-C02	BOLT FR DISK 8*24	BOLT FR DISK 8*24	5	2.58	
	90306	90306-LKL5-E31	NUT U FLANGE 12MM(K)	NUT U FLANGE 12MM(K)	1	2.83	
	90754	90754-GHC8-C00	DUST SEAL 20*32*5	DUST SEAL 20*32*5	1	1.17	
	90912	90912-KFLF-C00	BEARING 6201 LLU	BEARING 6201 LLU	2	15.00	
	95701	95701-06025-07G	BOLT FLANGE 6X25 (K)	BOLT FLANGE 6X25 (K)	1	0.58	



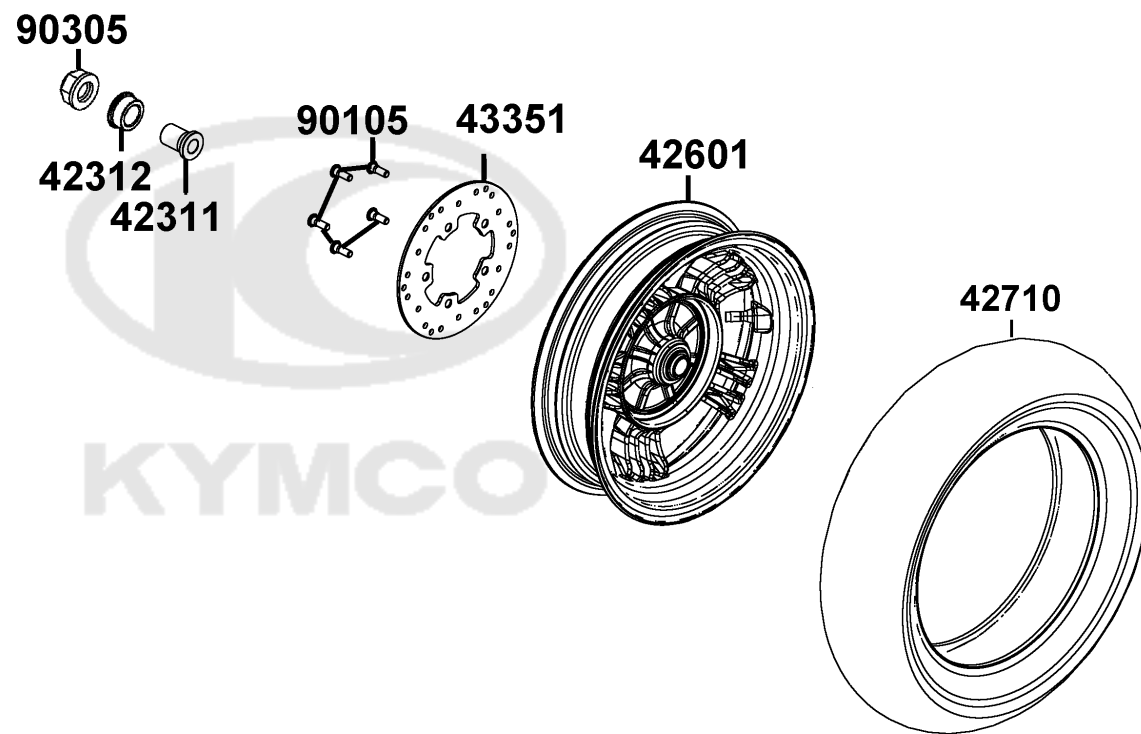

Sales mark	Ref no	Part no	Description	Reg description	Regd no	Ref Price	<b>F08</b>
	42311	42311-LKG2-C00	COLLAR RR PANDL SIDE	COLLAR RR PANDL SIDE	1	5.63	
	42312	42312-KHB4-C00	CLOLLAR RR AXLE SIDE	CLOLLAR RR AXLE SIDE	1	5.93	
**	42601	42601-ACC1-E10	WHEEL COMP RR CAST	WHEEL COMP RR CAST	1	282.30	
	42710	42710-LGS6-C10	TIRE ASSY RR	TIRE ASSY RR	1	367.23	
	43351	43351-LFB5-E80	DISK FR BRK	DISK FR BRK	1	56.28	
	90105	90105-KCR3-C02	BOLT FR DISK 8*24	BOLT FR DISK 8*24	5	2.58	
	90305	90305-KFW6-C00	NUT U FLANGE 16MM(C)	NUT U FLANGE 16MM(C)	1	3.91	
							

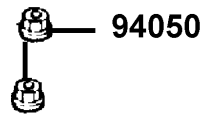
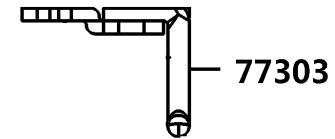
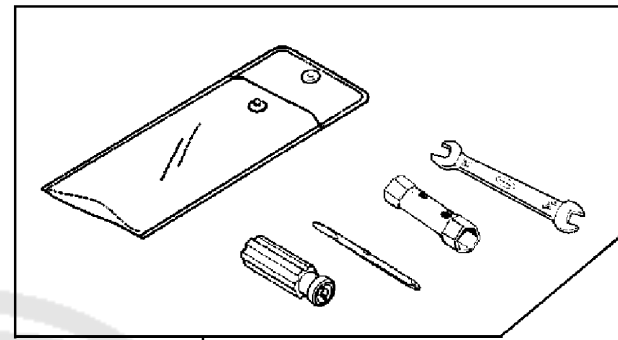
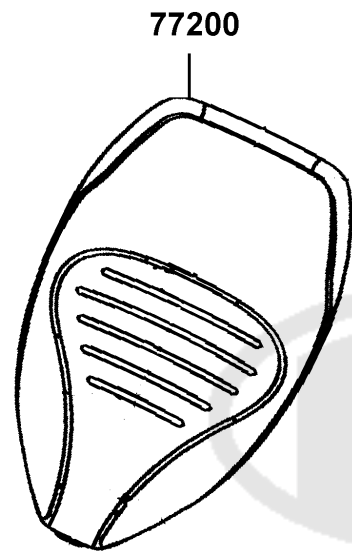

Sales mark	Ref no	Part no	Description	Reg description	Regd no	Ref Price	<b>F09</b>
------------	--------	---------	-------------	-----------------	---------	-----------	------------

**	77200	77200-AGG1-C00	SEAT ASSY	SEAT ASSY	1	299.45	
	77303	77303-AGG1-B40	HOOK, SEAT LOCK	HOOK, SEAT LOCK	1	10.00	
	89010	89010-KGBG-C00	TOOL SET	TOOL SET	1	13.75	
	94050	94050-06080-G	NUT FLANGE 6MM	NUT FLANGE 6MM	2	0.30	



F10

Fuel Tank

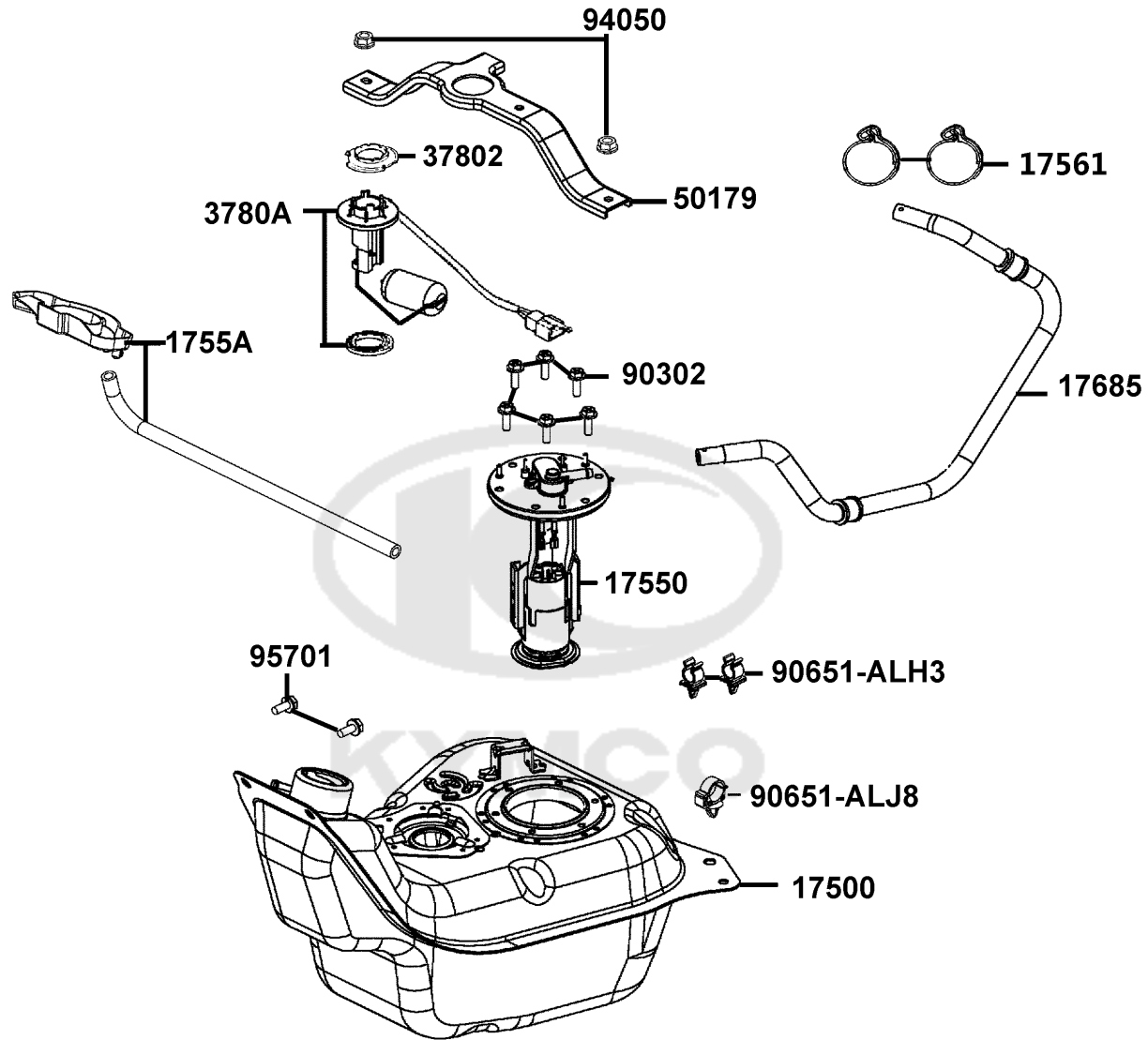

Sales mark	Ref no	Part no	Description	Reg description	Regd no	Ref Price	F10
	17500	17500-ACC1-E10	TANK COMP FUEL	TANK COMP FUEL	1	149.55	
	17550	17550-ACC1-E10	FUEL PUMP ASSY	FUEL PUMP ASSY	1	450.00	
	1755A	1755A-ACC1-E10	TRAY ASSY FUEL CAP	TRAY ASSY FUEL CAP	1	14.60	
	17561	17561-LGK8-900	CLIP 12.0	CLIP 12.0	2	0.00	
	17685	17685-ACC1-E10	TUBE FUEL	TUBE FUEL	1	48.75	
	37802	37802-GGA7-C00	RET FUEL UNIT	RET FUEL UNIT	1	1.74	
	3780A	3780A-ACC1-E10	FUEL UNIT ASSY	FUEL UNIT ASSY	1	33.75	
	50179	50179-ACC1-E10	BRKT FLOOR PANEL	BRKT FLOOR PANEL	1	11.48	
	90302	90302-PUA3-B51	BOLT-WASH 5*12	BOLT-WASH 5*12	6	0.53	
	90651-ALH3	90651-ALH3-700	CLIP WIRE HARN	CLIP WIRE HARN	2	2.03	
#	90651-ALJ8	90651-ALJ8-C00	CLIP,MUDGUARD	CLIP,MUDGUARD	1	1.40	
	94050	94050-06080-G	NUT FLANGE 6MM	NUT FLANGE 6MM	2	0.30	
	95701	95701-06012-08G	BOLT FLANGE 6*12	BOLT FLANGE 6*12	2	0.33	

F11

Battery

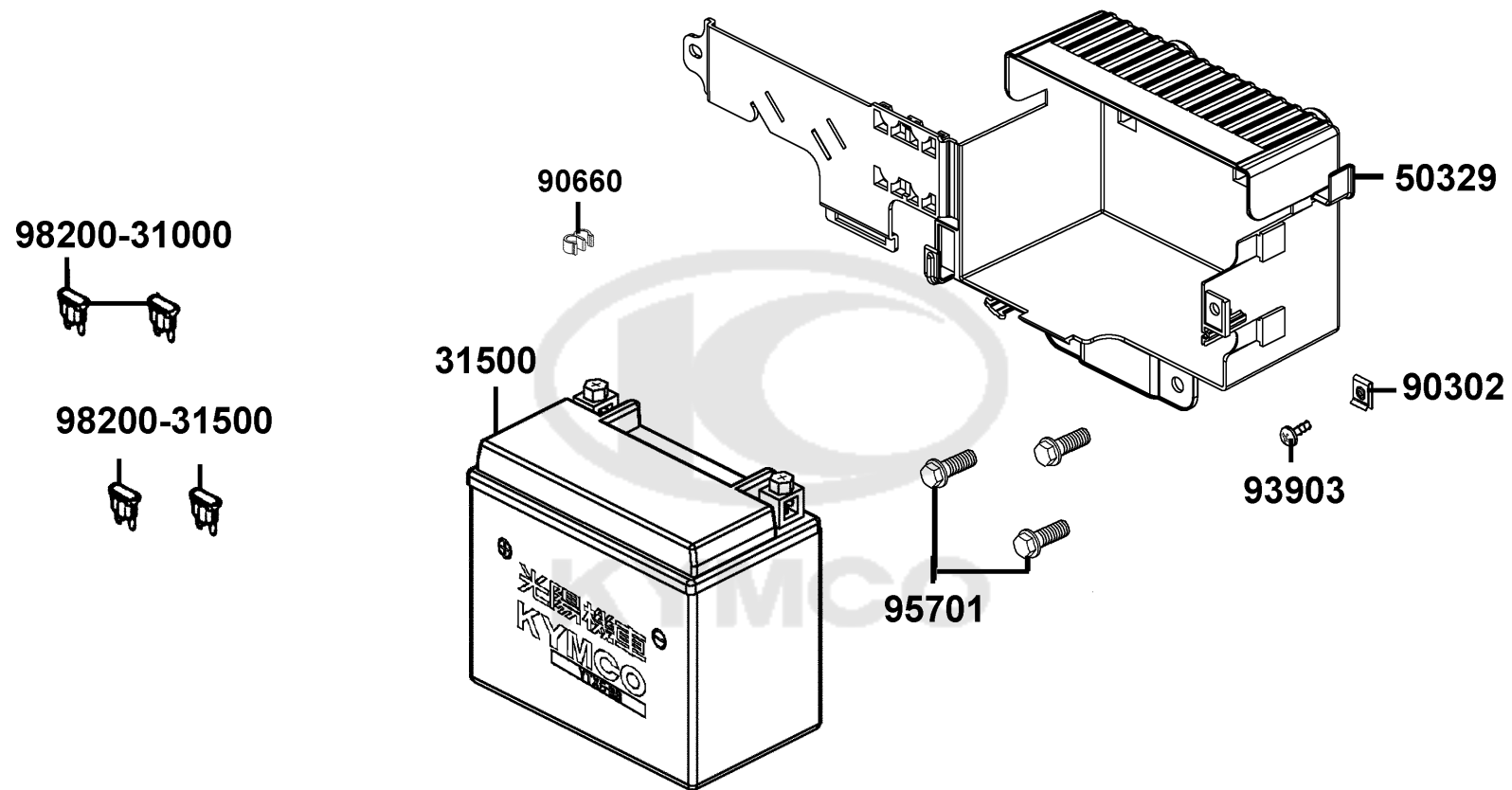

Sales mark	Ref no	Part no	Description	Reg description	Regd no	Ref Price	F11
	31500	31500-KFAF-EZ0	BATTERY EB9-4	BATTERY EB9-4	1	200.78	
**	50329	50329-ACC1-E11	COVER ASSY BATTERY	COVER ASSY BATTERY	1	10.00	
	90302	90302-SDA4-C01	"NUT,SPPING 4MM"	"NUT,SPPING 4MM"	1	0.35	
	90660	90660-PWA2-900	CLAMP TUBE	CLAMP TUBE	1	0.78	
	93903	93903-GFY6-C01	SCREW TAPPING 4*14(K)	SCREW TAPPING 4*14(K)	1	0.30	
	95701	95701-06012-08G	BOLT FLANGE 6*12	BOLT FLANGE 6*12	3	0.33	
	98200-31000	98200-31000	BLADE FUSE 10A	BLADE FUSE 10A	2	1.13	
	98200-31500	98200-31500	BLADE FUSE 15A	BLADE FUSE 15A	2	1.13	

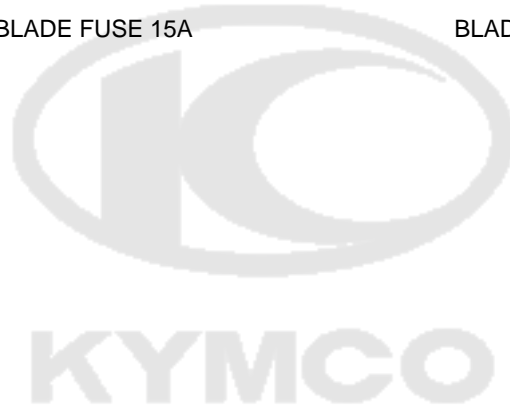



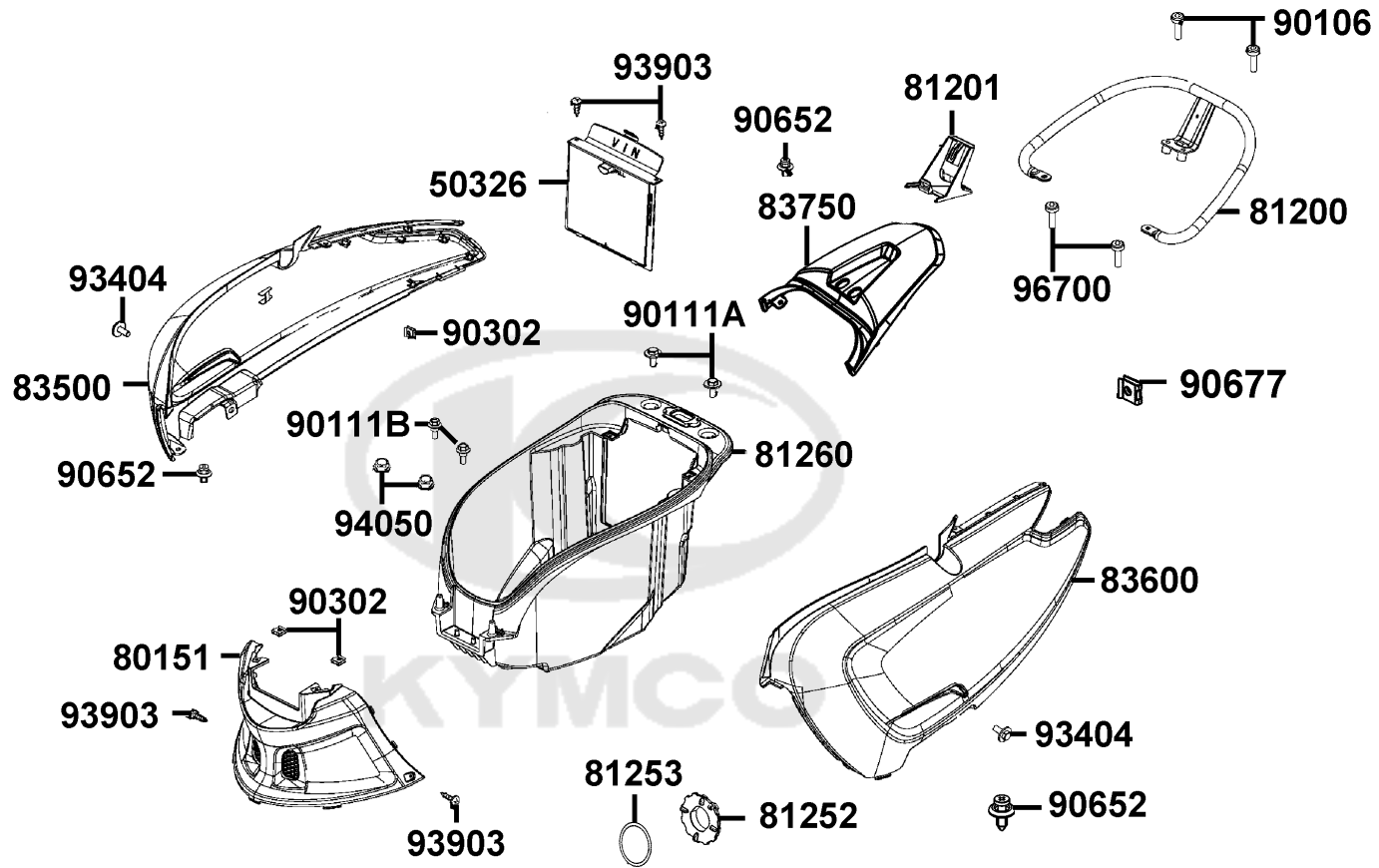

Sales mark	Ref no	Part no	Description	Reg description	Regd no	Ref Price	F12
**	50326	50326-ABD2-C00	COVER BATTERY	COVER BATTERY	1	5.00	
**	80151	80151-ACC1-E10	COVER CENTER	COVER CENTER	1	13.23	
	81200	81200-ACC1-E10	CARRIER RR ASSY	CARRIER RR ASSY	1	127.75	
# **	81201	81201-AKB7-C00	COVER BATTERY	COVER BATTERY	1	22.68	
	81252	81252-AGG1-C00	LID, 12V MAINT.	LID, 12V MAINT.	1	1.75	
	81253	81253-AGG1-B40	SEAL, LID, USB MAINT.	SEAL, LID, USB MAINT.	1	0.78	
**	81260	81260-AGG1-B40	BOX ASSY LUGGAGE	BOX ASSY LUGGAGE	1	64.45	
**	83500	83500-AGG1-B40	COVER L BODY	COVER L BODY	1	170.50	
**	83600	83600-AGG1-B40	COVER L BODY	COVER L BODY	1	170.50	
**	83750	83750-AGG1-C00	COVER RR CENTER	COVER RR CENTER	1	77.73	
	90106	90106-KFAF-C10	BOLT SPECIAL 8MM	BOLT SPECIAL 8MM	2	1.18	
	90111A	90111-06016-07G	BOLT FLANGE 6*16 (K)	BOLT FLANGE 6*16 (K)	2	0.60	
	90111B	90111-1G87-C01	BOLT FLANGE 6MM	BOLT FLANGE 6MM	2	0.83	
	90302	90302-SDA4-C01	"NUT,SPPING 4MM"	"NUT,SPPING 4MM"	3	0.35	
	90652	90652-LCA4-C10	CLIP MUDGUARD	CLIP MUDGUARD	4	0.88	
	90677	90677-GAR1-C01	NUT CLIP 5MM	NUT CLIP 5MM	1	0.55	
	93404	93404-06012-07G	BOLT WASHER 6*12 (KG)	BOLT WASHER 6*12 (KG)	2	0.45	
	93903	93903-GFY6-C01	SCREW TAPPING 4*14(K)	SCREW TAPPING 4*14(K)	5	0.30	
	94050	94050-06080-G	NUT FLANGE 6MM	NUT FLANGE 6MM	2	0.30	
	96700	96700-08016-02	SOCKET BOLT 8*16(G)	SOCKET BOLT 8*16(G)	2	1.55	

F13

Air Cleaner

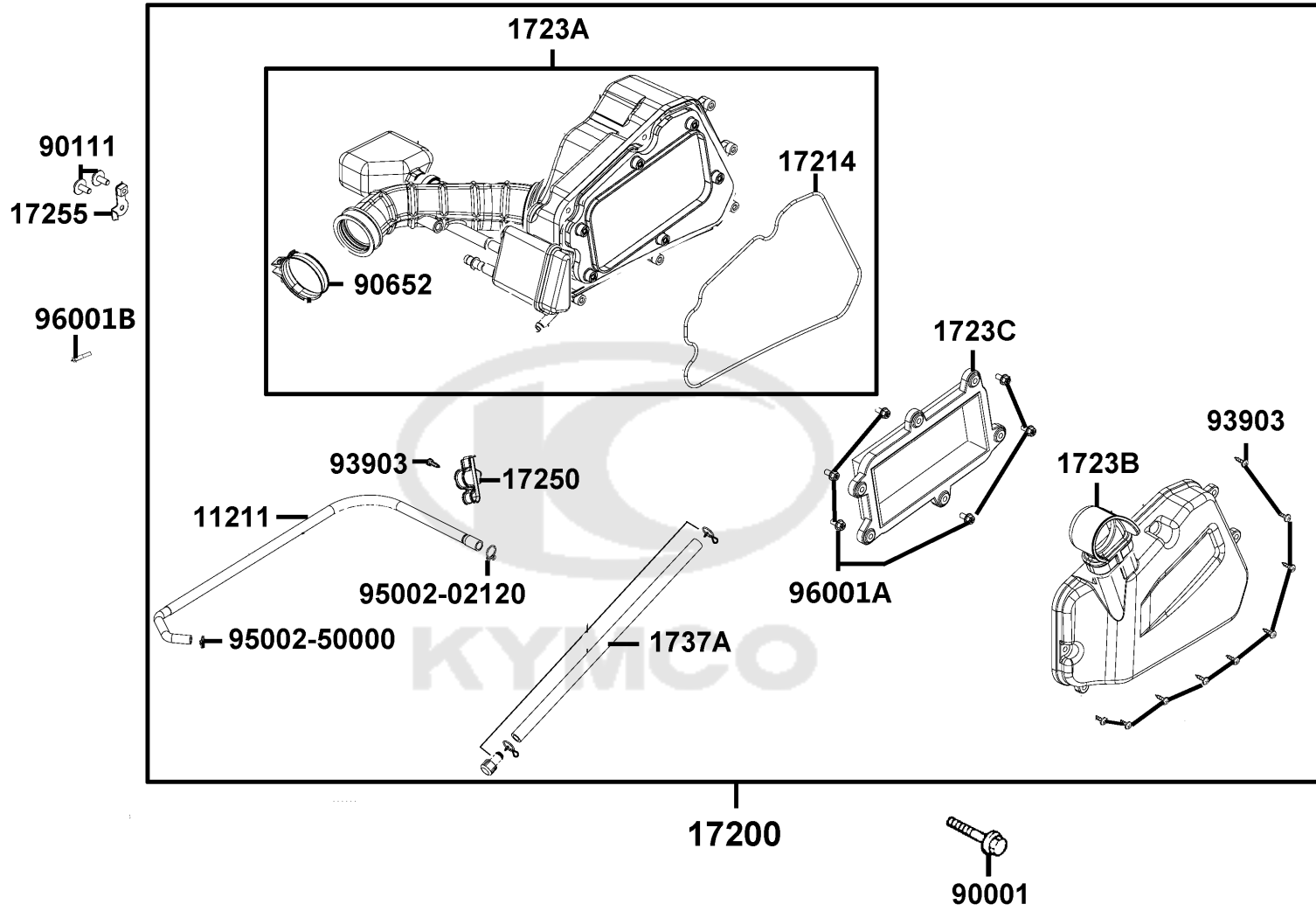

Sales mark	Ref no	Part no	Description	Reg description	Regd no	Ref Price	F13
	11211	11211-ACC1-E10	TUBE BREATHER	TUBE BREATHER	1	6.50	
	17200	17200-ACC1-E10	AIR/C ASSY	AIR/C ASSY	1	148.75	
	17214	17214-ACC1-E10	SEAL AIR/C CASE	SEAL AIR/C CASE	1	4.25	
	1723A	1723A-ACC1-E10	CASE ASSY AIR/C	CASE ASSY AIR/C	1	75.00	
	1723B	1723B-ACC1-E10	COVER ASSY AIR/C	COVER ASSY AIR/C	1	23.75	
	1723C	1723C-ACC1-E10	ELEMENT ASSY AIR/C	ELEMENT ASSY AIR/C	1	22.25	
	17250	17250-ACC1-E10	"STAY, AIR/C CASE"	"STAY, AIR/C CASE"	1	3.75	
	17255	17255-ACC1-E10	BAND CONNECT TUBE	BAND CONNECT TUBE	1	1.70	
	1737A	1737A-LCD3-E00	V TUBE ASSY	V TUBE ASSY	1	3.68	
	90001	90001-GBHB-C13	BOLT FLANGE SHF 6*40	BOLT FLANGE SHF 6*40	1	0.75	
	90111	90111-06016-07G	BOLT FLANGE 6*16 (K)	BOLT FLANGE 6*16 (K)	2	0.60	
	90652	90652-LKH3-C00	BAND AIR/C CONN TUBE	BAND AIR/C CONN TUBE	1	3.50	
	93903	93903-25480	SCREW TAPPING 5*20 (K)	SCREW TAPPING 5*20 (K)	10	0.48	
	95002-02120	95002-02120	CLIP B12 TUBE	CLIP B12 TUBE	1	0.58	
	95002-50000	95002-50000	CLIP C9 TUBE	CLIP C9 TUBE	1	0.50	
	96001B	96001-06035-08G	BOLT FLANGE SH 6*35	BOLT FLANGE SH 6*35	1	0.53	
	96001A	96001-GFY6-C00	BOLT SPECIAL 5*10	BOLT SPECIAL 5*10	6	0.63	

F14

Exhaust Muffler

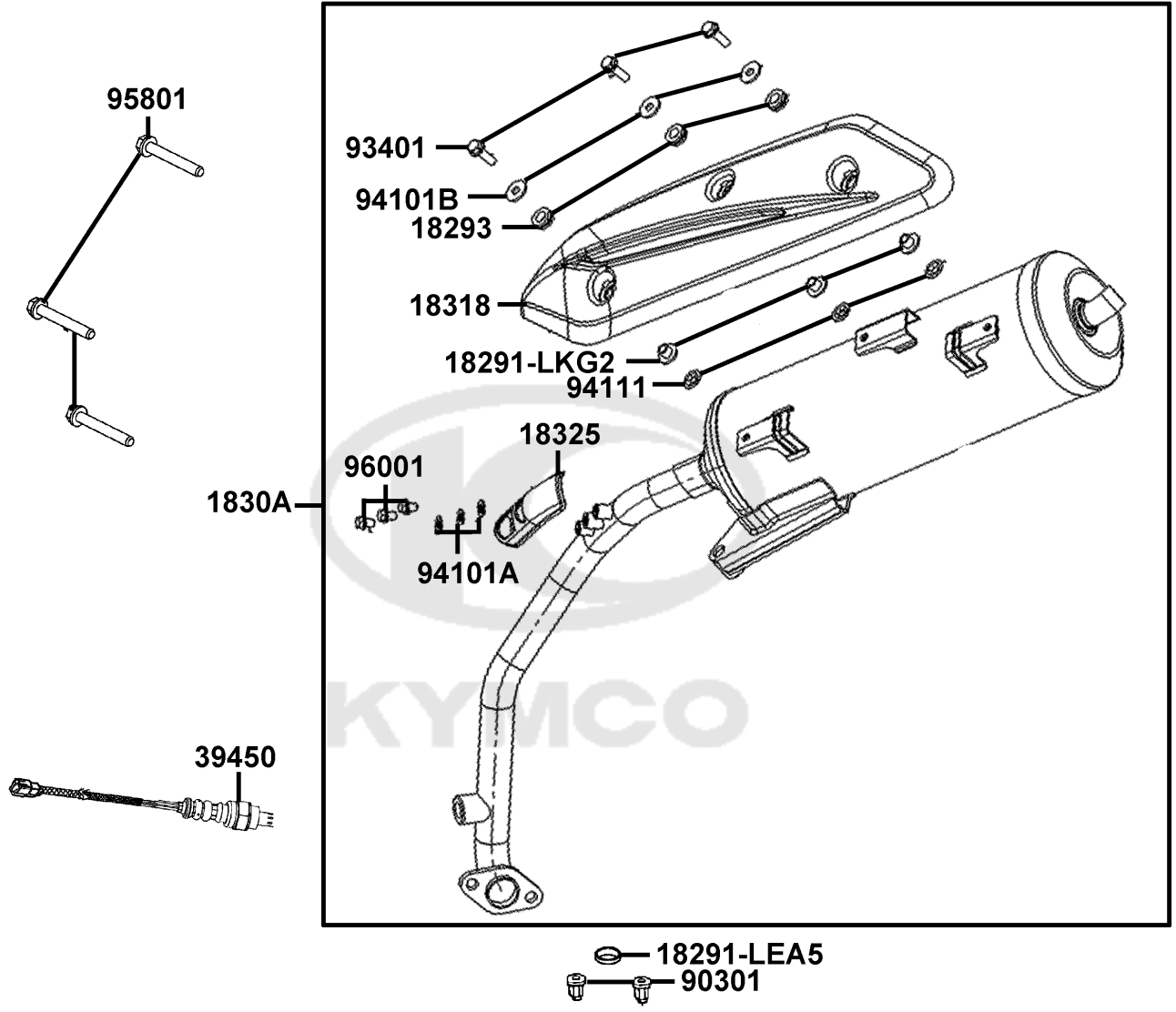

Sales mark	Ref no	Part no	Description	Reg description	Regd no	Ref Price	F14
	18291-LEA5	18291-LEA5-C00	GASKET EXH PIPE	GASKET EXH PIPE	1	2.45	
	18291-LKG2	18291-LKG2-90A	COLLAR	COLLAR	3	3.23	
	18293	18293-LHJ8-900	RUBBER PKG PROTR	RUBBER PKG PROTR	3	2.00	
**	1830A	1830A-AEA7-C00	MUFFLER ASSY EXH	MUFFLER ASSY EXH	1	3248.75	
**	18318	18318-ACC1-E10	PROTECTOR MUFF	PROTECTOR MUFF	1	80.00	
	18325	18325-ACC1-E10	PROTECTOR EXH PIPE	PROTECTOR EXH PIPE	1	45.00	
	39450	39450-LEA6-800	O2 SENSOR	O2 SENSOR	1	504.60	
	90301	90301-GFY6-C01	NUT (HEX) CAP 8MM	NUT (HEX) CAP 8MM	2	7.33	
	93401	93401-LEA7-900	BOLT WASHER 6X22	BOLT WASHER 6X22	3	2.90	
	94101A	94101-06700	WASHER PLAIN 6MM	WASHER PLAIN 6MM	3	0.98	
	94101B	94101-LEA2-900	WASHER PLAIN 6.5*18*1.5	WASHER PLAIN 6.5*18*1.5	3	0.58	
	94111	94111-ACD5-E00	WASHER.SPG	WASHER.SPG	3	0.75	
	95801	95801-08042-07G	BOLT FLANGE 8*42 (G)	BOLT FLANGE 8*42 (G)	3	1.38	
	96001	96001-06008-06	BOLT FLANGE SH	BOLT FLANGE SH	3	2.00	

F15

Stand Kick Starter Arm

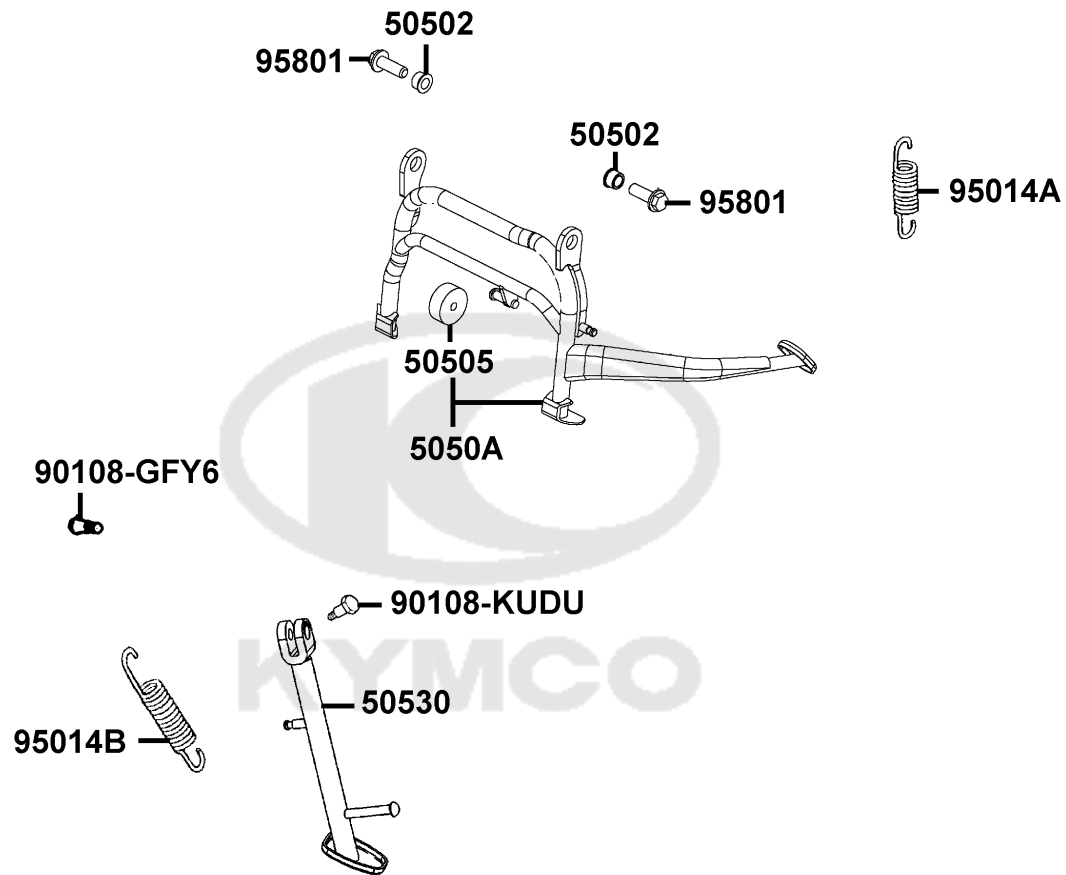

Sales mark	Ref no	Part no	Description	Reg description	Regd no	Ref Price	F15
	50502	50502-GFY6-C00	COLLAR MAIN STAND	COLLAR MAIN STAND	2	2.50	
	50505	50505-LCB9-C00	STOPPER RUBBER	STOPPER RUBBER	1	2.70	
	5050A	5050A-ACC1-E10	STAND COMP MAIN	STAND COMP MAIN	1	49.13	
	50530	50530-AEA7-C00	SIDE STAND COMP	SIDE STAND COMP	1	30.00	
	90108-GFY6	90108-GFY6-C00	SIDE STAND PIVOT	SIDE STAND PIVOT	1	0.90	
#	90108-KUDU	90108-KUDU-C01	SCREW SIDE STAND PIVOT	SCREW SIDE STAND PIVOT	1	1.23	
	90304	90304-GHE8-C01	NUT U 10MM (C)	NUT U 10MM (C)	2	3.75	
	95014A	95014-71202-G	SPG B MAIN STAND	SPG B MAIN STAND	1	4.75	
	95014B	95014-72204-G	"SPG B1,SIDE STAND (G)"	"SPG B1,SIDE STAND (G)"	1	4.00	
	95801	95801-10030-07G	BOLT FLANGE 10*30 (G)	BOLT FLANGE 10*30 (G)	2	1.80	





F16

Rear Cushion

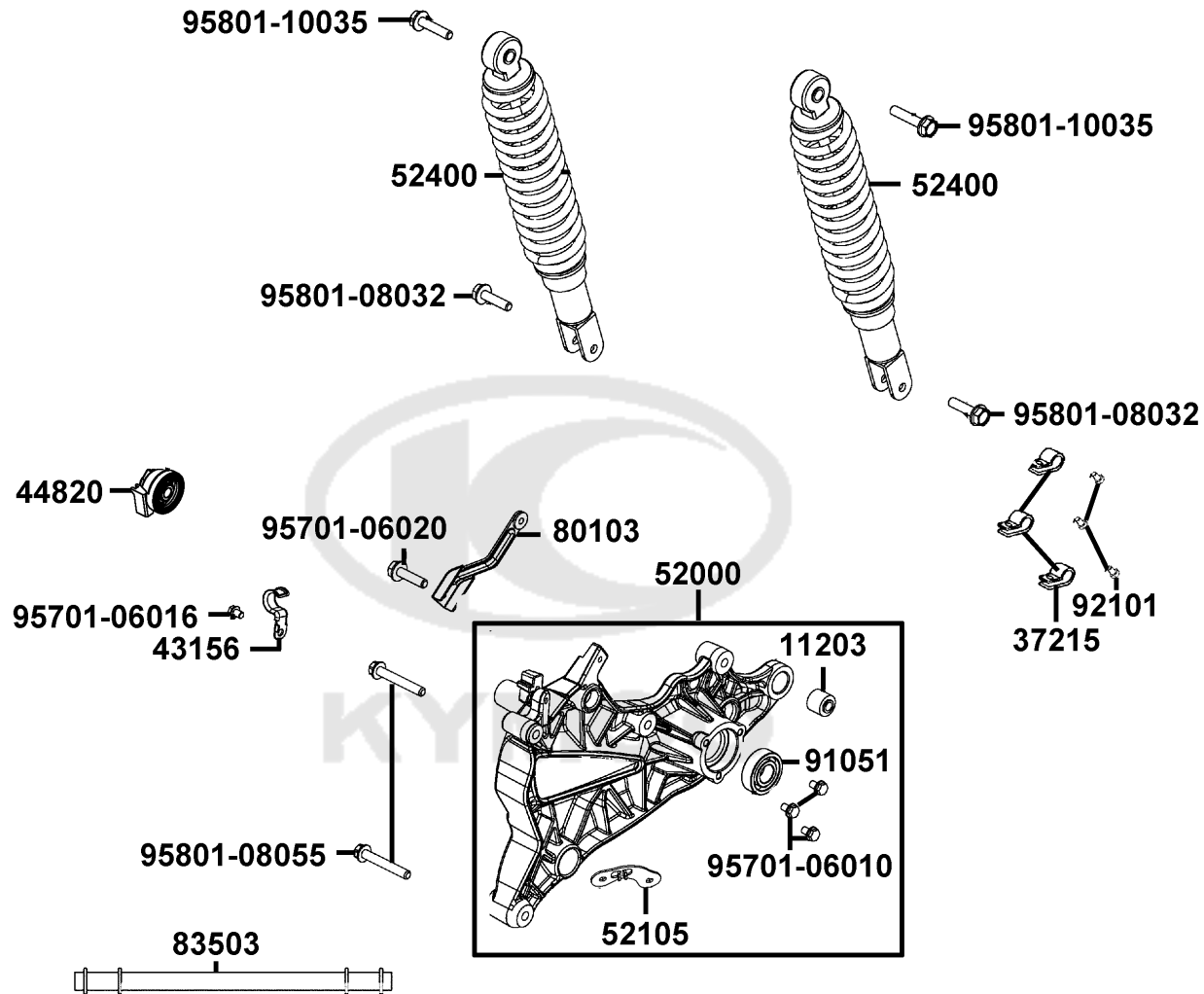

Sales mark	Ref no	Part no	Description	Reg description	Regd no	Ref Price	F16
	11203	11203-GGC7-W10	UNDER RUBBER BUSH REAR	UNDER RUBBER BUSH REAR CUSHION	1	4.00	
	37215	37215-LHJ3-C00	CLAMP	CLAMP	3	0.45	
	43156	43156-KKC4-900	CLAMPER HOSE RR	CLAMPER HOSE RR	1	0.00	
	44820	44820-AAG1-600	REAR SPEED SENSOR ABS	REAR SPEED SENSOR ABS	1	774.73	
	52000	52000-AEA7-E10	FORK ASSY RR	FORK ASSY RR	1	317.98	
	52105	52105-LKB3-C00	STAY ABS SENSOR	STAY ABS SENSOR	1	2.05	
**	52400	52400-ACC1-E10	CUSHION ASSY REAR	CUSHION ASSY REAR	2	96.85	
	80103	80103-LKG2-C00	PLATE SPLASH BOARD	PLATE SPLASH BOARD	1	4.33	
**	83503	83503-AEA7-C00	COVER PROTR SEAT WIRE	COVER PROTR SEAT WIRE	1	2.10	
	91051	91051-KFBF-C00	BRG BALL RADIAL 6203 LLU	BRG BALL RADIAL 6203 LLU	1	22.75	
	92101	92101-05008-0G	BOLT SPECIAL 5*8	BOLT SPECIAL 5*8	3	2.59	
	95701-06010	95701-06010-07G	BOLT FLANGE 6*10 (K)	BOLT FLANGE 6*10 (K)	3	0.40	
	95701-06016	95701-06016-07G	BOLT FLANGE 6*16 (K)	BOLT FLANGE 6*16 (K)	1	0.40	
	95701-06020	95701-06020-07G	BOLT FLANGE 6*20 (K)	BOLT FLANGE 6*20 (K)	1	0.43	
	95801-08032	95801-08032-07G	BOLT FLANGE 8*32(K)	BOLT FLANGE 8*32(K)	2	1.28	
	95801-08055	95801-08055-07G	BOLT FLANGE 8*55	BOLT FLANGE 8*55	2	1.30	
	95801-10035	95801-10035-08G	BOLT FLANGE 10X35	BOLT FLANGE 10X35	2	1.38	

F17

Front Winker

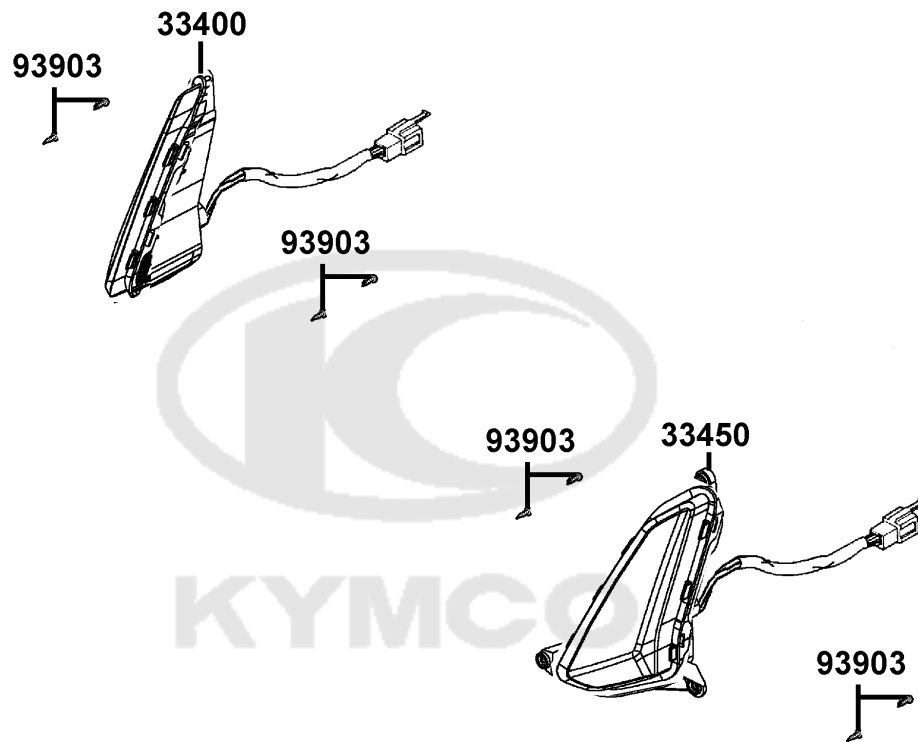

Sales mark	Ref no	Part no	Description	Reg description	Regd no	Ref Price	<b>F17</b>
------------	--------	---------	-------------	-----------------	---------	-----------	------------

33400		33400-ACC1-E10	WINKER ASSY R FR	WINKER ASSY R FR	1	140.00	
33450		33450-ACC1-E10	WINKER ASSY L FR	WINKER ASSY L FR	1	140.00	
93903		93903-34380-G	SCREW TAPPING 4x12	SCREW TAPPING 4x12	8	0.20	



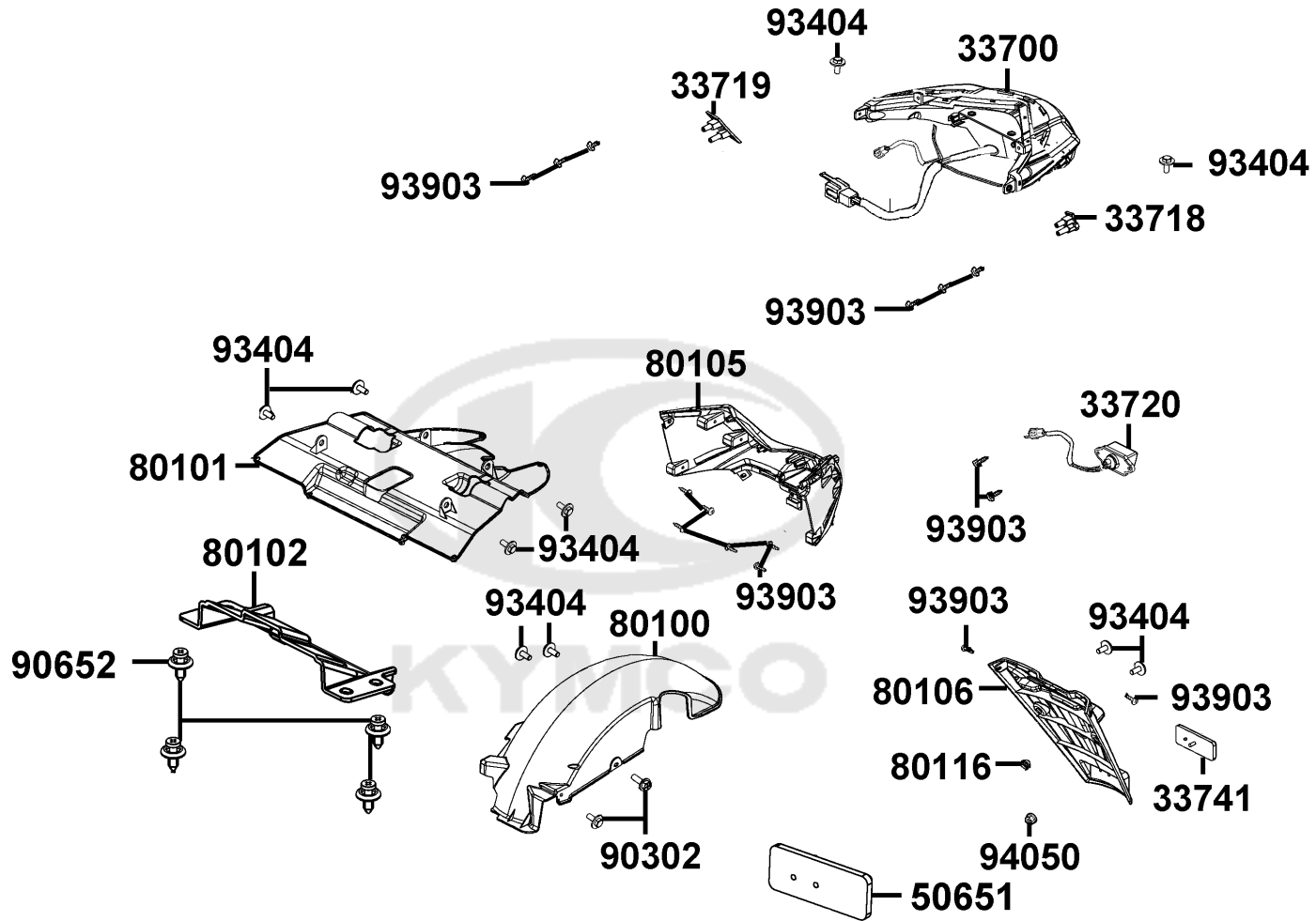

Sales mark	Ref no	Part no	Description	Reg description	Regd no	Ref Price	F18
	33700	33700-ACC1-E10	LIGHT ASSY RR COMB	LIGHT ASSY RR COMB	1	500.00	
**	33718	33718-ACC1-E10	LID R RR	LID R RR	1	1.50	
**	33719	33719-ACC1-E10	LID L RR	LID L RR	1	1.50	
	33720	33720-LGB5-E10	LIGHT ASSY LICENSE	LIGHT ASSY LICENSE	1	10.50	
	33741	33741-LEH3-EZ0	REFLEX REFLECTOR	REFLEX REFLECTOR	1	3.13	
	50651	50651-LFC4-E10	STAY RR FENDER BALANCE	STAY RR FENDER BALANCE	1	3.33	
**	80100	80100-ACC1-E10	FENDER RR TIRE	FENDER RR TIRE	1	13.30	
**	80101	80101-AGG1-B40	FENDER RR INNER	FENDER RR INNER	1	15.88	
	80102	80102-ACC1-E10	PLATE SPLASH BOARD	PLATE SPLASH BOARD	1	4.20	
**	80105	80105-ACC1-E10	FENDER REAR UP	FENDER REAR UP	1	92.25	
**	80106	80106-ACC1-E10	FENDER RR LOW	FENDER RR LOW	1	8.95	
	80116	80116-ACC1-E10	RUBBER LICENSE PLATE STOP	RUBBER LICENSE PLATE STOP	1	0.63	
	90302	90302-PUA3-B51	BOLT-WASH 5*12	BOLT-WASH 5*12	2	0.53	
	90652	90652-LCA4-C10	CLIP MUDGUARD	CLIP MUDGUARD	4	0.88	
	93404	93404-06012-07G	BOLT WASHER 6*12 (KG)	BOLT WASHER 6*12 (KG)	10	0.45	
	93903	93903-34380-G	SCREW TAPPING 4x12	SCREW TAPPING 4x12	16	0.20	
	94050	94050-05080-G	NUT FLANGE 5MM	NUT FLANGE 5MM	1	0.30	

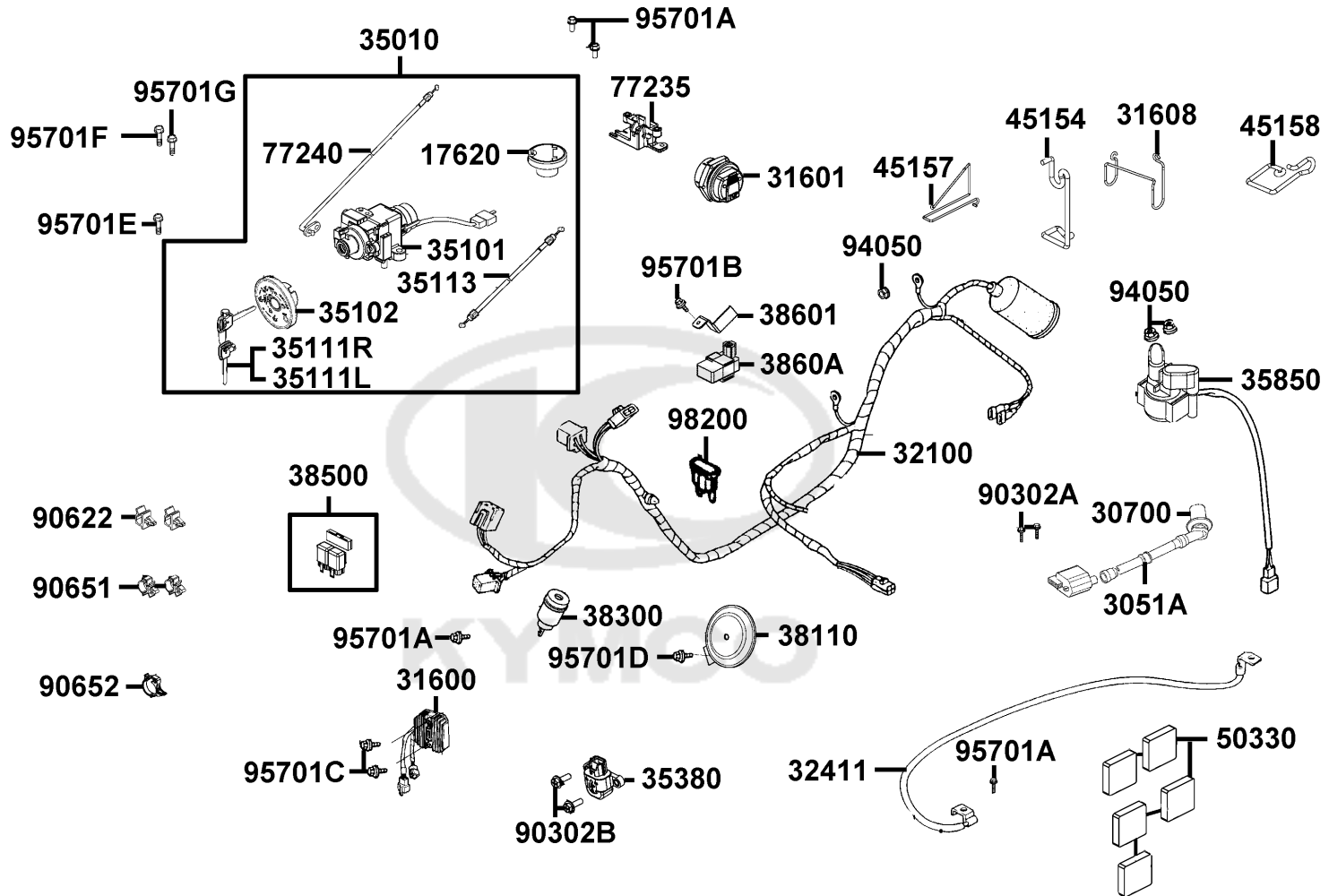

Sales mark	Ref no	Part no	Description	Reg description	Regd no	Ref Price	F19
	17620	17620-ALJ9-E15	CAP COMP FUEL FILLER	CAP COMP FUEL FILLER	1	36.25	
	3051A	3051A-ACC1-E10	COIL ASSY IGNITION	COIL ASSY IGNITION	1	150.98	
	30700	30700-AEB9-E01	CAP ASSY NOISE SUPPRESOR	CAP ASSY NOISE SUPPRESOR	1	20.00	
	31600	31600-ACC1-E10	REG REC COMP	REG REC COMP	1	147.50	
	31601	31601-ABD2-C00	"SOCKET COMP.,DC 12V"	"SOCKET COMP.,DC 12V"	1	24.25	
	31608	31608-ACC1-E10	CLIP WIRE	CLIP WIRE	1	2.33	
	32100	32100-AGG1-B20	HARNESS WIRE	HARNESS WIRE	1	750.00	
	32411	32411-ACC1-E10	CABLE BAT	CABLE BAT	1	13.43	
	35010	35010-AGG1-B40	KEY SET	KEY SET	1	282.35	
	35101	35101-ACC1-305	SW KIT & LOCK	SW KIT & LOCK	1	189.00	
	35102	35102-ACC1-E10	SHUTTER MAGNETIC LOCK	SHUTTER MAGNETIC LOCK	1	87.50	
	35111R	35111-LDC1-305	KEY COMP (R TANGENT PLANE/SD)	KEY COMP (R TANGENT PLANE/SD)	1	12.00	
	35111L	35111-LDC1-306	KEY COMP (L TANGENT PLANE/SD)	KEY COMP (L TANGENT PLANE/SD)	1	12.00	
	35113	35113-ACC1-E10	CABLE COMP INNER BOX LOCK	CABLE COMP INNER BOX LOCK	1	8.50	
	35380	35380-ABE1-C00	SENSOR ANGLE	SENSOR ANGLE	1	55.55	
	35850	35850-ALL1-C00	SET START MAG	SET START MAG	1	26.35	
#	38110	38110-KKC3-90B	HORN COMP	HORN COMP	1	0.00	
	38300	38300-ACC1-E10	RELAY ASS'Y WINKER	RELAY ASS'Y WINKER	1	64.00	
	38500	38500-AAD2-C00	RELAY ASSY LIGHT	RELAY ASSY LIGHT	1	76.56	
	38601	38601-ACC1-E10	STAY.LIGHT CONTROLLER	STAY.LIGHT CONTROLLER	1	4.20	



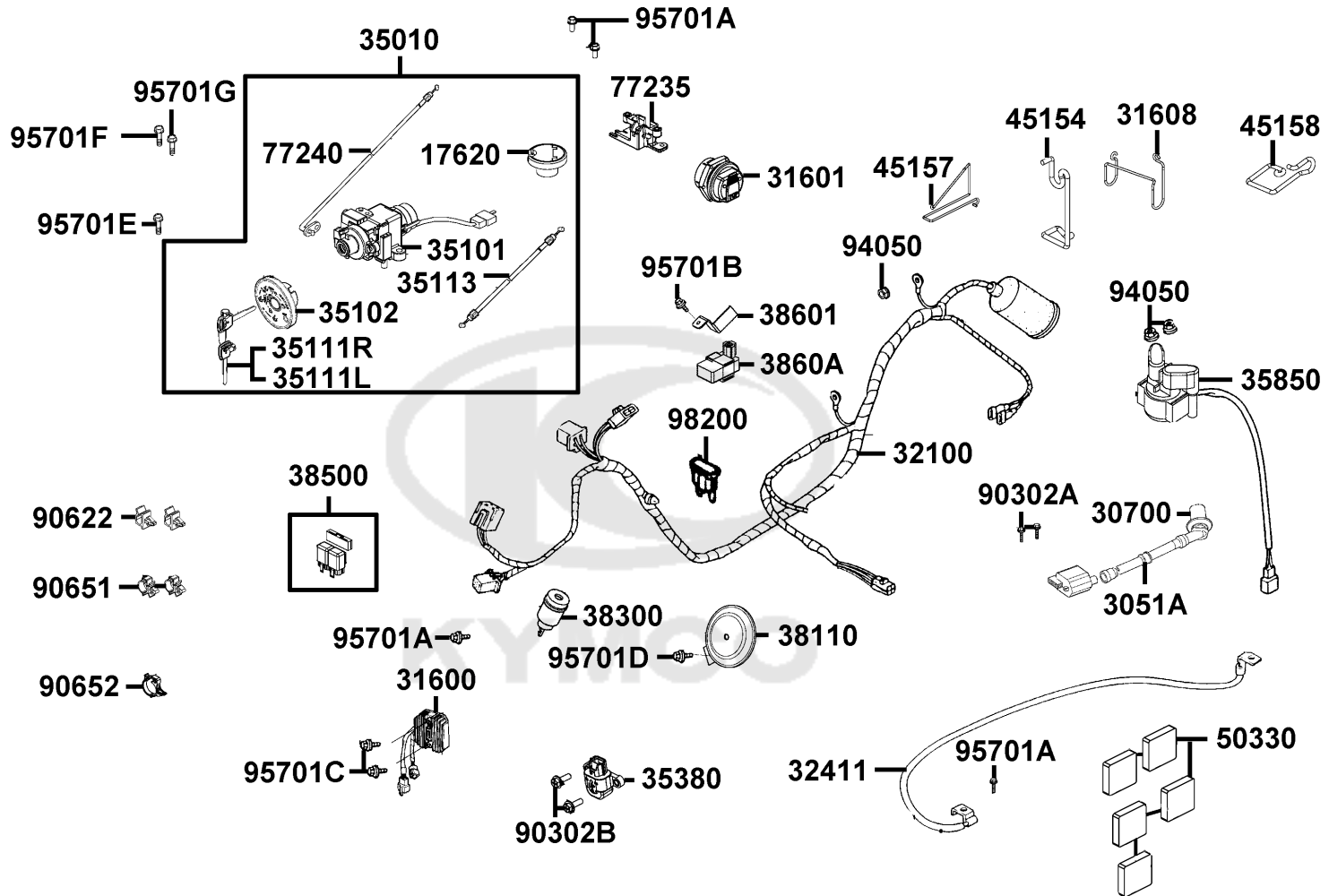

Sales mark	Ref no	Part no	Description	Reg description	Regd no	Ref Price	F19
	3860A	3860A-ACC1-E10	CONTROL ASSY LIGHTING	CONTROL ASSY LIGHTING	1	80.00	
	45154	45154-ACC1-E10	CLIP WIRE	CLIP WIRE	1	6.03	
	45157	45157-ACC1-E10	CLIP WIRE	CLIP WIRE	1	2.90	
	45158	45158-ACC1-E10	CLIP WIRE	CLIP WIRE	1	1.73	
	50330	50330-ALK5-C00	SEAL BATTER FRONT	SEAL BATTER FRONT	5	0.63	
	77235	77235-LEA1-C00	CATCH COMP. SEAT.	CATCH COMP. SEAT.	1	18.13	
	77240	77240-AGG1-B40	CABLE ASSY SEAT LOCK	CABLE ASSY SEAT LOCK	1	19.78	
	90302A	90302-LLB1-C01	BOLT-WASH 5*12	BOLT-WASH 5*12	2	0.50	
	90302B	90302-PUA3-B51	BOLT-WASH 5*12	BOLT-WASH 5*12	2	0.53	
	90622	90622-LHJ8-900	CLAMP	CLAMP	2	0.00	
	90651	90651-LKE6-900	CLIP CABLE	CLIP CABLE	2	1.71	
	90652	90652-LHJ6-900	"CLIP,MUDGUARD"	"CLIP,MUDGUARD"	1	0.00	
	94050	94050-06080-G	NUT FLANGE 6MM	NUT FLANGE 6MM	3	0.30	
	95701A	95701-06012-07G	BOLT FLANGE 6X12(KG)	BOLT FLANGE 6X12(KG)	6	0.40	
	95701B	95701-06012-08G	BOLT FLANGE 6*12	BOLT FLANGE 6*12	1	0.33	
	95701C	95701-06016-08G	BOLT FLANGE 6*16 (C)	BOLT FLANGE 6*16 (C)	2	0.38	
	95701D	95701-08012-08G	BOLT FLANGE 8*12 (C)	BOLT FLANGE 8*12 (C)	1	0.83	
	95701E	95701-08020-08G	BOLT FLANGE 8*20 (C)	BOLT FLANGE 8*20 (C)	1	0.90	
	95701F	95701-08025-08G	BOLT FLANGE 8*25 (C)	BOLT FLANGE 8*25 (C)	1	0.95	
	95701G	95701-KEC8-E01	BOLT FLANGE 8*19	BOLT FLANGE 8*19	1	1.88	

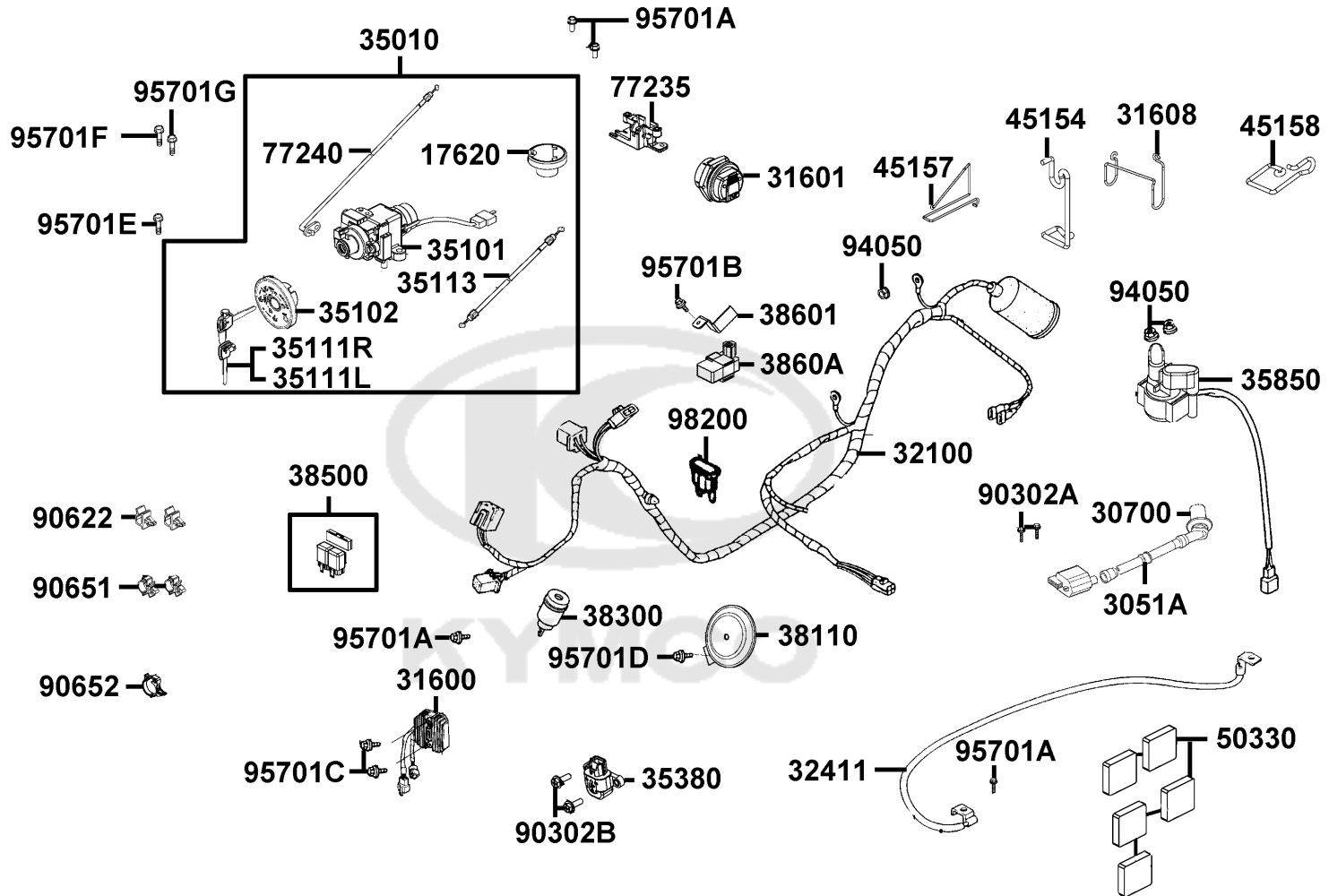

Sales mark	Ref no	Part no	Description	Reg description	Regd no	Ref Price	<b>F19</b>
------------	--------	---------	-------------	-----------------	---------	-----------	------------

98200

98200-32500

BLADE FUSE 25A

BLADE FUSE 25A

1

1.13



F20

Frame Body

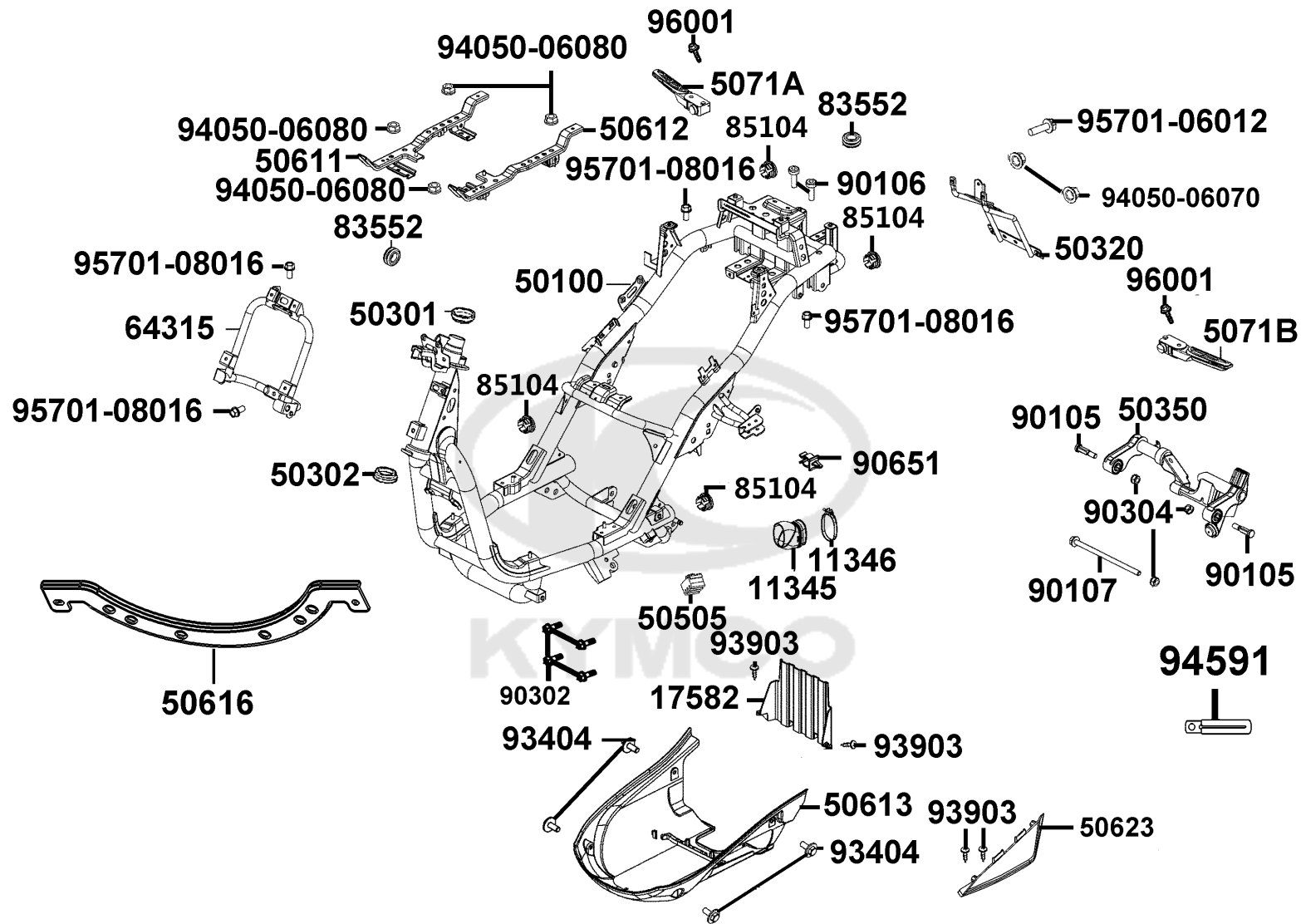

Sales mark	Ref no	Part no	Description	Reg description	Regd no	Ref Price	F20
	11345	11345-LEA7-C00	DUCT L COVER	DUCT L COVER	1	5.53	
	11346	11346-GFY6-C00	BAND L COVER DUCT	BAND L COVER DUCT	1	5.20	
**	17582	17582-ACC1-E10	HEAT GUARD FUEL TANKE	HEAT GUARD FUEL TANKE	1	8.20	
	50100	50100-AGG1-B40	BODY COMP FRAME	BODY COMP FRAME	1	1445.00	
	50301	50301-KGN7-C00	RACE UPPER STRG BALL	RACE UPPER STRG BALL	1	7.20	
	50302	50302-2H68-C00	RACE (STRG BOT) BALL	RACE (STRG BOT) BALL	1	6.63	
	50320	50320-ACC1-E10	STAY REAR FENDER	STAY REAR FENDER	1	27.63	
	50350	50350-LKE6-C00	ENG HANGER COMP	ENG HANGER COMP	1	168.35	
	50505	50505-LDC8-E10	STOPPER RUBBER	STOPPER RUBBER	1	4.20	
	50611	50611-ACC1-E10	RNFCT R FLOOR	RNFCT R FLOOR	1	21.65	
	50612	50612-ACC1-E10	RNFCT L FLOOR	RNFCT L FLOOR	1	21.65	
**	50613	50613-AGG1-B40	COVER UNDER	COVER UNDER	1	29.00	
	50616	50616-ACC1-E10	STAY C,FLOOR PANEL	STAY C,FLOOR PANEL	1	18.10	
**	50623	50623-ACC1-E10	COVER UNDER	COVER UNDER	1	4.00	
	5071A	5071A-ACC1-E10	BAR STEP R ASSY	BAR STEP R ASSY	1	32.00	
	5071B	5071B-ACC1-E10	BAR STEP L ASSY	BAR STEP L ASSY	1	32.00	
	64315	64315-ACC1-E10	"CARRIER FR,CONNECT"	"CARRIER FR,CONNECT"	1	46.65	
	83552	83552-ACC1-E10	GROMMET COVER	GROMMET COVER	1	1.25	
	85104	85104-ALJ8-E10	STOPPER	STOPPER	4	1.80	
	90105	90105-LDC8-E11	SQUARE BOLT M10*50(K)	SQUARE BOLT M10*50(K)	2	3.73	

F20

Frame Body

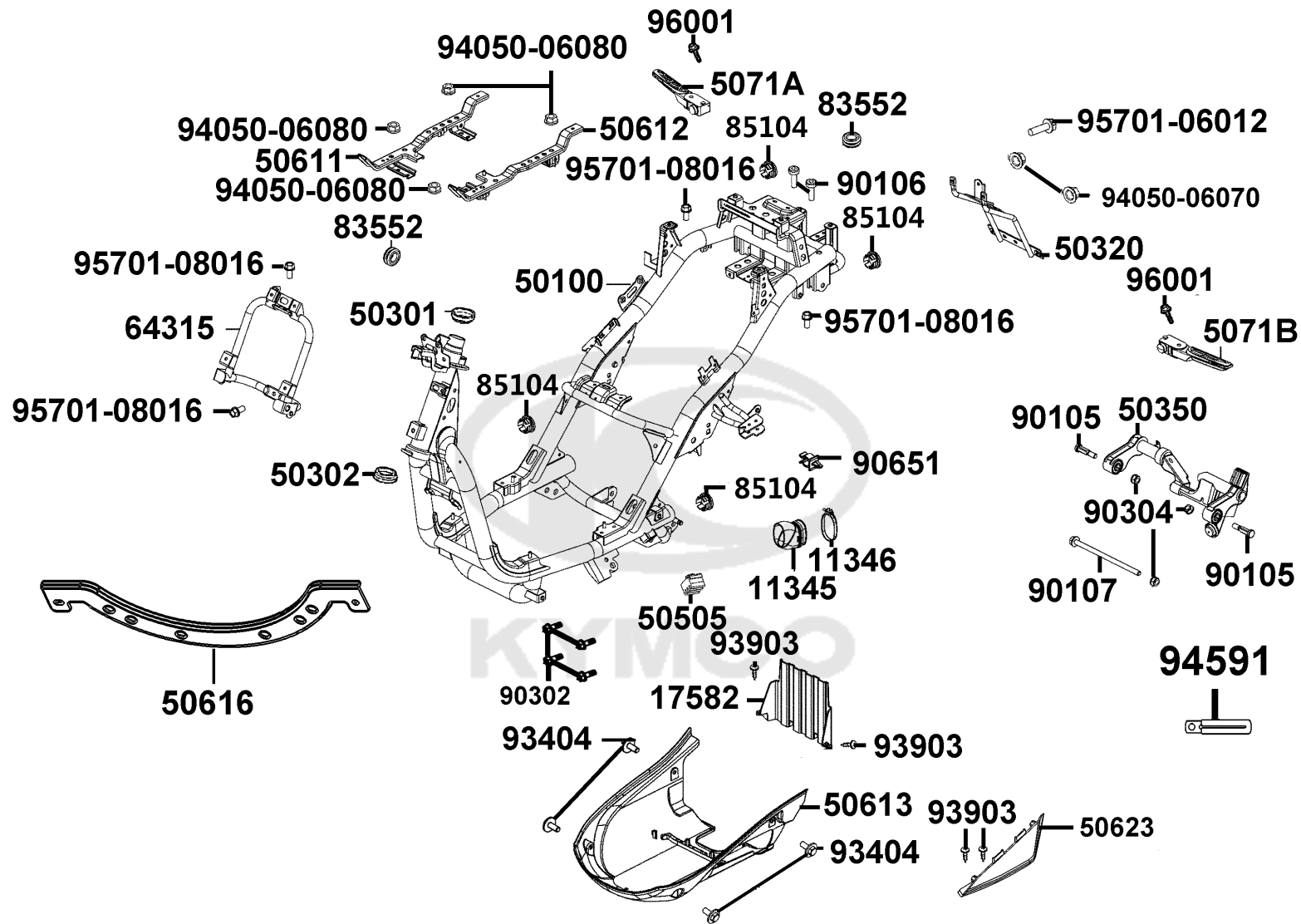

Sales mark	Ref no	Part no	Description	Reg description	Regd no	Ref Price	F20
	90106	90106-KFAF-C10	BOLT SPECIAL 8MM	BOLT SPECIAL 8MM	2	1.18	
	90107	90107-KUDU-C01	BOLT FLANGE 10*188	BOLT FLANGE 10*188	1	8.50	
	90302	90302-GFY6-C11	BOLT-WASH 5*16	BOLT-WASH 5*16	4	0.55	
	90304	90304-LEA1-C01	NUT U FLANGE 10MM (G)	NUT U FLANGE 10MM (G)	3	1.48	
	90651	90651-ALH3-700	CLIP WIRE HARN	CLIP WIRE HARN	1	2.03	
	93404	93404-06012-07G	BOLT WASHER 6*12 (KG)	BOLT WASHER 6*12 (KG)	4	0.45	
	93903	93903-25220-G	SCREW TAPPING 5*12	SCREW TAPPING 5*12	4	0.45	
	94050-06070	94050-06070-G	NUT FLANGE 6MM (G)	NUT FLANGE 6MM (G)	2	0.30	
	94050-06080	94050-06080-G	NUT FLANGE 6MM	NUT FLANGE 6MM	4	0.30	
	94591	94591-KFBB-C00	CLIP 2*70	CLIP 2*70	1	2.05	
	95701-06012	95701-06012-07G	BOLT FLANGE 6X12(KG)	BOLT FLANGE 6X12(KG)	1	0.40	
	95701-08016	95701-08016-07G	BOLT FLANGE 8*16 (K)	BOLT FLANGE 8*16 (K)	4	0.90	
	96001	96001-06032-07G	BOLT FLANGE SH6*32	BOLT FLANGE SH6*32	2	0.58	



F21

Air Cleaner Two

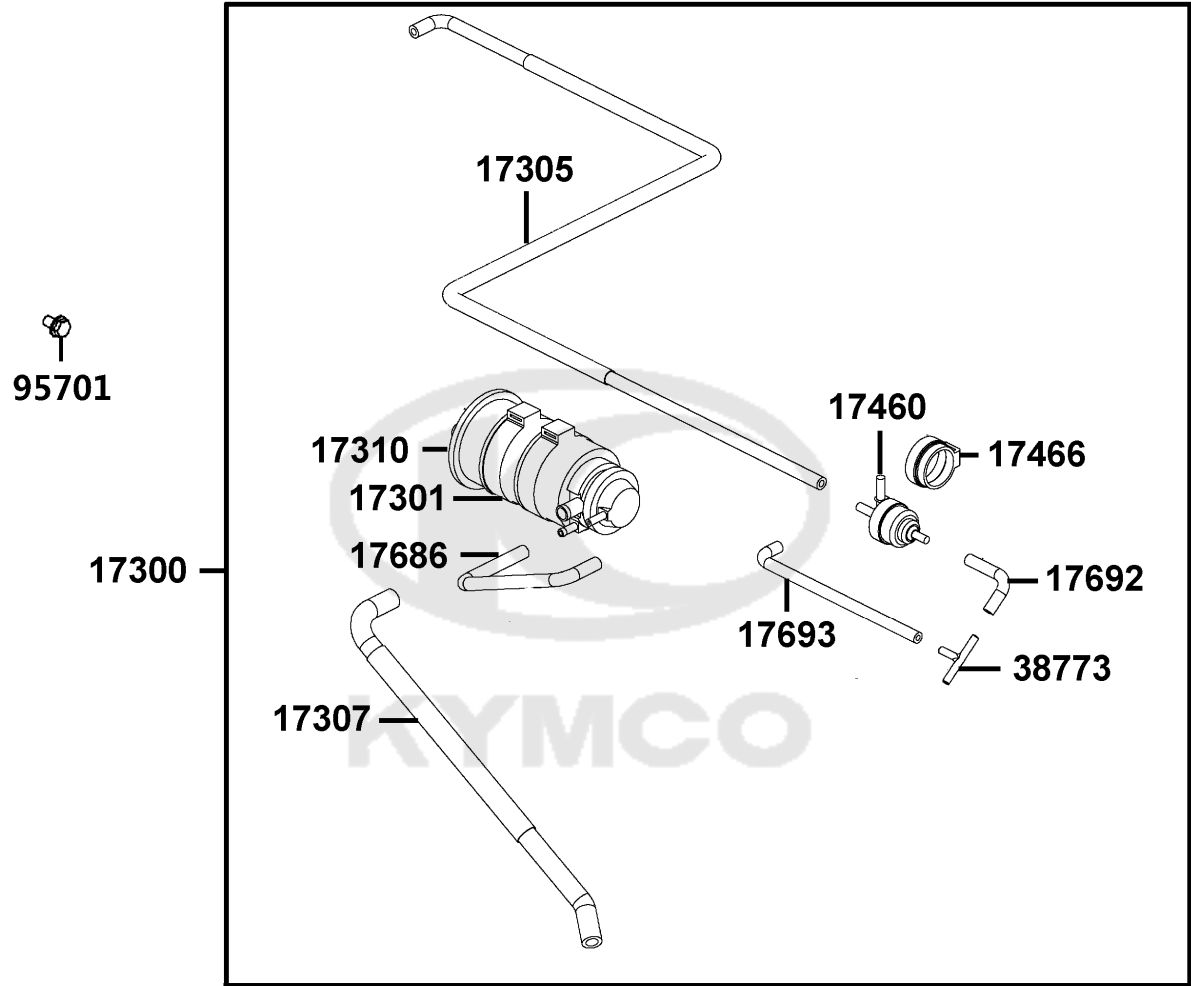

Sales mark	Ref no	Part no	Description	Reg description	Regd no	Ref Price	F21
	17300	17300-ACC1-E10	CANISTER-PCV ASSY	CANISTER-PCV ASSY	1	88.00	
	17301	17301-LGS6-M31	RUBBER CANISTER MOUNT	RUBBER CANISTER MOUNT	1	3.35	
	17305	17305-ACC1-E10	TUBE ASSY JONT-TANK	TUBE ASSY JONT-TANK	1	12.25	
	17307	17307-ACC1-E10	TUBE ASSY CANISTER-AIR/C	TUBE ASSY CANISTER-AIR/C	1	7.50	
	17310	17310-LHA2-M30	CANISTER COMP	CANISTER COMP	1	45.00	
	17460	17460-KED9-M31	VALVE COMP VAPOR CONTROL	VALVE COMP VAPOR CONTROL	1	46.35	
	17466	17466-LGS6-M30	RUBBER VAPOR CONTROL MOUNT	RUBBER VAPOR CONTROL MOUNT	1	1.50	
	17686	17686-ACC1-E10	TUBE ASSY CANISTER-TANK	TUBE ASSY CANISTER-TANK	1	0.00	
	17692	17692-ACC1-E10	TUBE ASSY VALVE-JOINT	TUBE ASSY VALVE-JOINT	1	0.00	
	17693	17693-ACC1-E10	TUBE ASSY CANITER JOINT	TUBE ASSY CANITER JOINT	1	0.00	
	38773	38773-ABD6-C00	JOINT 3 WAY 3.5	JOINT 3 WAY 3.5	1	0.00	
	95701	95701-06010-08G	BOLT FLANGE 6*10	BOLT FLANGE 6*10	1	0.40	



86102-AGG1



86202



87560



87541-KUDU

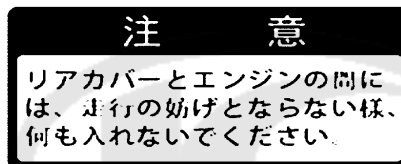

87542

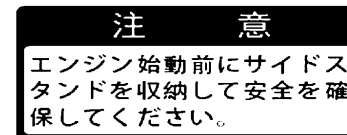

87541-GGS7



87140



87311-ABD2



86102-ALG1



87311-AEB9

Sales mark	Ref no	Part no	Description	Reg description	Regd no	Ref Price	F22
**	86102-AGG1	86102-AGG1-B20	EMB K-LOGO	EMB K-LOGO	2	33.68	
**	86102-ALG1	86102-ALG1-E00	EMB K-LOGO	EMB K-LOGO	1	12.53	
**	86202	86202-AGG1-B20	EMB BODY COVER	EMB BODY COVER	1	21.03	
**	87140	87140-AEA7-E00	EMB MARK 150 TAPE A	EMB MARK 150 TAPE A	1	3.20	
**	87311-ABD2	87311-ABD2-C00	STRIPE MARK ABS	STRIPE MARK ABS	1	0.63	
**	87311-AEB9	87311-AEB9-B20	STRIPE R MARK	STRIPE R MARK	1	1.05	
**	87541-GGS7	87541-GGS7-B20	CAUTION SIDE STAND	CAUTION SIDE STAND	1	1.33	
**	87541-KUDU	87541-KUDU-B20	LABEL OIL CAP	LABEL OIL CAP	1	1.40	
**	87542	87542-GKM9-B20	MARK MAINT CAUTION	MARK MAINT CAUTION	1	1.33	
**	87560	87560-ACC1-B20	MARK DRIVE CAUTION	MARK DRIVE CAUTION	1	1.90	



## PART NO. INDEX

PART NO.	VERSION	PAGE	PART NO.	VERSION	PAGE	PART NO.	VERSION	PAGE
<b>11000</b>			<b>12000</b>			14110-LEB1-C00	1	E02
11100-AEA7-E10	1	E01	12100-LFE2-900	0	E03	14321-LEB1-C00	1	E02
11102-1G87-C00	3	E01	12191-LFE2-C00	0	E03	14401-LFE2-C00	0	E03
11192-LEB1-C00	1	E01	12200-LKE7-C00	0	E02	14420-LFE2-900	0	E02
11200-LFB5-C00	1	E01	12209-KHD6-C00	0	E02	14433-LEB1-900	0	E02
11203-GGC7-W10	2	E01	12216-LEB1-C00	1	E02	14434-LEB1-900	1	E02
11203-GGC7-W10	2	F16	12217-LEB1-C00	1	E02	1443A-LFE2-C00	0	E02
11206-LFB5-C00	1	E07	12251-LKE7-C00	0	E02	14452-LFA7-C00	1	E02
11211-ACC1-E10	0	F13	1231A-LKB3-C00	0	E02	14453-LKE7-C00	0	E02
1122A-ACC1-E10	1	E01	12361-GFY6-C00	5	E04	14510-LEB1-C00	1	E03
11330-LHJ3-C00	1	E04	12391-LFE2-C00	0	E02	14520-LFA7-C00	1	E03
11340-ACC1-E10	0	E01	<b>13000</b>			14521-AAG1-C00	1	E01
11342-ACC1-E10	1	E01				14523-KED9-C00	1	E03
11344-ACC1-E10	0	E01	13000-AEB9-E00	0	E03	14531-AAG1-C00	1	E01
11345-LEA7-C00	1	F20	13011-LFE2-C00	0	E03	14531-GLR0-W11	1	E03
11346-GFY6-C00	1	F20	13101-AAG1-C00	0	E03	14541-ALH4-C00	1	E01
11350-LFB5-C00	1	E01	13111-KKJ9-C10	0	E03	14610-LEB1-C00	0	E03
11383-LFB5-C00	1	E01	13406-LHJ8-C00	1	E02	14711-LFE2-C0B	0	E02
11383-LHJ3-C00	1	E01	13407-LKC6-C00	1	E02	14721-LGL9-C0A	0	E02
11394-AEA7-E10	1	E04	<b>14000</b>			14751-KHD6-900	0	E02
11395-LFB5-C00	1	E01				14771-KHD6-900	0	E02
11396-ACC1-E10	1	E01	<b>15000</b>			14781-MFA6-C0C	0	E02
						14100-LFE2-C00	0	E02

## PART NO. INDEX

PART NO.	VERSION	PAGE	PART NO.	VERSION	PAGE	PART NO.	VERSION	PAGE
15133-GFY6-W10	1	E07	17307-ACC1-E10	0	F21			
15141-GFY6-C00	1	E07	17310-LHA2-M30	0	F21	<b>19000</b>		
15421-1G07-C00	1	E04	1737A-LCD3-E00	0	F13			
15426-GAE1-C00	1	E04	17460-KED9-M31	0	F21	19510-LEB1-C01	0	E08
15651-KUDU-W10	5	E04	17466-LGS6-M30	0	F21	1961A-LEB1-C00	1	E08
15711-GFY6-C00	1	E07	17500-ACC1-E10	1	F10	1962A-LKE7-C00	0	E08
<b>16000</b>			17550-ACC1-E10	1	F10	19632-LFB6-C00	0	E08
			1755A-ACC1-E10	1	F10	1963A-AEA7-E10	0	E08
			17561-LGK8-900	1	F02			
16100-AEA7-E10	0	E05	17561-LGK8-900	1	F10	<b>21000</b>		
16201-LFE2-C00	0	E02	17582-ACC1-E10	1	F20			
16211-LFE2-C00	0	E02	17620-ALJ9-E15	0	F19	21301-LFB5-C00	1	E09
<b>17000</b>			17685-ACC1-E10	1	F10	21395-LFB5-C00	1	E09
			17686-ACC1-E10	0	F21			
			17692-ACC1-E10	0	F21	<b>22000</b>		
1711A-LFB6-C00	0	E02	17693-ACC1-E10	0	F21			
17200-ACC1-E10	1	F13	17910-ACC1-E10	1	F03	22101-LCD3-C00	3	E06
17214-ACC1-E10	0	F13	<b>18000</b>			22102-LEB1-C00	1	E06
1723A-ACC1-E10	1	F13				22105-LFE2-C00	1	E06
1723B-ACC1-E10	1	F13				22110-LEB1-C00	1	E06
1723C-ACC1-E10	1	F13	18291-LEA5-C00	1	F14	22121-GFY6-325	20	E06
17250-ACC1-E10	1	F13	18291-LKG2-90A	1	F14	22130-LEB1-C00	1	E06
17255-ACC1-E10	1	F13	18293-LHJ8-900	2	F14	22300-LHJ3-C00	0	E06
17300-ACC1-E10	1	F21	1830A-AEA7-C00	0	F14	22350-LHJ3-C00	0	E06
17301-LGS6-M31	0	F21	18318-ACC1-E10	0	F14	22361-LHJ3-C00	0	E06
17305-ACC1-E10	0	F21	18325-ACC1-E10	1	F14	22401-LHJ3-C00	0	E06

## PART NO. INDEX

PART NO.	VERSION	PAGE	PART NO.	VERSION	PAGE	PART NO.	VERSION	PAGE
22530-LHJ3-C00	0	E06	28124-GFY6-C0A	0	E07	32961-LEB1-C00	1	E04
22804-GBB2-C00	0	E06	28129-GFY6-C0A	0	E07			
			2812A-ADG1-C00	1	E07	<b>33000</b>		
<b>23000</b>			28211-ADG1-C00	1	E06			
						33100-ACC1-E10	1	F01
2301A-LKE6-C00	1	E06	<b>30000</b>			33101-ACC1-E10	0	F01
23100-LFB6-C00	1	E06				33110-ACC1-E10	0	F01
23200-LFE2-C00	0	E06	3051A-ACC1-E10	1	F19	33115-ACC1-E10	0	F01
23220-GFY6-C00	0	E06	30700-AEB9-E01	0	F19	33400-ACC1-E10	1	F17
23225-GHC8-C00	1	E06				33450-ACC1-E10	1	F17
23226-GHC8-C00	1	E06	<b>31000</b>			33700-ACC1-E10	1	F18
23233-LFB6-C00	0	E06				33718-ACC1-E10	1	F18
23237-GFY6-C00	1	E06	31100-ACC1-E10	1	E08	33719-ACC1-E10	1	F18
23238-LEB1-C00	0	E06	31110-ACC1-E10	0	E08	33720-LGB5-E10	1	F18
23411-LFB5-C00	1	E09	31120-ACC1-E10	0	E08	33731-ALH3-EZ0	0	F06
23420-LFB5-C00	0	E09	31200-ACC1-E10	1	E07	33741-LEH3-EZ0	1	F18
23432-LFB5-C00	0	E09	31500-KFAF-EZ0	0	F11			
2343A-LFB5-C00	0	E09	31600-ACC1-E10	1	F19	<b>35000</b>		
			31601-ABD2-C00	0	F19			
<b>28000</b>			31608-ACC1-E10	1	F19	35010-AGG1-B40	0	F19
						35101-ACC1-305	0	F19
28101-ADG1-C00	1	E07	<b>32000</b>			35102-ACC1-E10	1	F19
28102-GFY6-C00	1	E07				35111-LDC1-305	0	F19
28110-LEB1-C00	1	E07	32100-AGG1-B20	0	F19	35111-LDC1-306	0	F19
28120-GFY6-C0A	0	E07	32411-ACC1-E10	1	F19	35113-ACC1-E10	0	F19
28121-ADG1-C00	0	E07	32412-ACC1-E10	1	E04	35160-GFY6-C00	5	F03

## PART NO. INDEX

PART NO.	VERSION	PAGE	PART NO.	VERSION	PAGE	PART NO.	VERSION	PAGE
35170-KNBN-C00	5	F03	38500-AAD2-C00	5	F19	43126-AEA7-E1A	0	F04
35180-GFY6-C00	2	F03	38601-ACC1-E10	0	F19	43127-AEA7-E1A	0	F04
35200-GFY6-C00	5	F03	3860A-ACC1-E10	0	F19	43156-KKC4-900	1	F16
35340-KNBN-C00	1	F04	38773-ABD6-C00	0	F21	43351-LFB5-E80	2	F08
35350-KNBN-901	1	F04				43353-4A61-C00	0	F04
35380-ABE1-C00	0	F19	<b>39000</b>			4335A-LBA2-C00	0	F04
35850-ALL1-C00	1	F19				43500-LGR5-E10	0	F04
			39300-LEB2-800	1	E02			
<b>37000</b>			39301-LKB3-C00	0	E02	<b>44000</b>		
			39302-KKE3-C00	1	E02			
37200-AGG1-B20	0	F02	39303-LEB2-C00	1	E02	44301-LEJ2-E13	1	F07
37211-ACC1-E10	0	F02	39400-LHJ3-900	1	E02	44311-KEBE-C00	1	F07
37212-ACC1-E10	1	F02	39450-LEA6-800	2	F14	44601-AEA7-E10	0	F07
37213-ACC1-E10	0	F02				44620-KHD8-C00	1	F07
37215-ACC1-E10	0	F02	<b>42000</b>			44710-ACC1-E10	1	F07
37215-LGM9-C00	1	F05				44800-AEA7-E10	0	F07
37215-LHJ3-C00	0	F16	42311-LKG2-C00	0	F08	44820-AAG1-600	0	F16
37224-AGG1-B20	0	F02	42312-KHB4-C00	1	F08			
37780-ACD5-C00	0	F02	42601-ACC1-E10	0	F08	<b>45000</b>		
37802-GGA7-C00	1	F10	42710-LGS6-C10	3	F08			
3780A-ACC1-E10	1	F10	42753-0A01-C00	1	F07	45107-LFB5-C00	0	F04
						45107-MEN5-007	0	F04
<b>38000</b>			<b>43000</b>			45108-MDL4-007	2	F04
						45109-GBE2-C00	0	F04
38110-KKC3-90B	4	F19	43100-ACC1-E10	0	F04	45121-LGR5-E80	1	F07
38300-ACC1-E10	1	F19	43105-ACC1-305	0	F04	45126-AEA7-E1A	0	F04



## PART NO. INDEX

PART NO.	VERSION	PAGE	PART NO.	VERSION	PAGE	PART NO.	VERSION	PAGE
45127-AEA7-E1A	0	F04				5071A-ACC1-E10	1	F20
45128-ACC1-E10	1	F06	<b>50000</b>			5071B-ACC1-E10	1	F20
45128-AEA7-C00	0	F06				<b>51000</b>		
45129-ACC1-E10	1	F06	50100-AGG1-B40	0	F20			
45131-LFB5-C00	0	F04	50179-ACC1-E10	1	F10			
45132-1F66-017	0	F04	50301-KGN7-C00	2	F20	51400-ACC1-E10	1	F06
45132-LKG7-C00	0	F04	50302-2H68-C00	2	F20	51404-ACC1-E10	0	F06
45133-MCA3-C00	0	F04	50306-1F96-C00	1	F06	51410-ACC1-E10	0	F06
45150-AEA7-305	0	F04	50320-ACC1-E10	1	F20	51412-LEJ2-E10	0	F06
45154-ACC1-E10	1	F19	50326-ABD2-C00	0	F12	51420-ACC1-E10	0	F06
45157-ACC1-E10	1	F19	50329-ACC1-E11	0	F11	51422-LEJ2-E10	0	F06
45158-ACC1-E10	1	F19	50330-ALK5-C00	1	F03	51427-LEJ2-E10	0	F06
45200-AEA7-E10	0	F04	50330-ALK5-C00	1	F19	51428-LEJ2-E10	0	F06
45209-GBE2-C00	0	F04	50350-LKE6-C00	1	F20	51429-ACC1-E10	0	F06
45500-LGR5-E10	1	F04	50502-GFY6-C00	5	F15	51430-LGE5-C00	0	F04
45513-LEB2-900	1	F04	50505-LCB9-C00	1	F15	51437-LEJ2-E10	0	F06
45513-LGR5-E10	0	F04	50505-LDC8-E10	2	F20	51500-ACC1-E10	1	F06
45517-KFAF-910	1	F04	5050A-ACC1-E10	0	F15	51520-ACC1-E10	0	F06
45521-KCCC-900	0	F04	50530-AEA7-C00	0	F15			
45531-GAR1-C00	0	F04	50611-ACC1-E10	1	F20	<b>52000</b>		
			50612-ACC1-E10	1	F20			
<b>49000</b>			50613-AGG1-B40	0	F20	52000-AEA7-E10	0	F16
			50616-ACC1-E10	1	F20	52105-LKB3-C00	1	F16
49100-LFB6-700	0	F04	50623-ACC1-E10	0	F20	52400-ACC1-E10	0	F16
49110-LGE5-C01	0	F04	50623-ACC1-E10	1	F20	52407-LLB1-C00	0	F04
49211-LFH1-C00	0	F04	50651-LFC4-E10	1	F18			

## PART NO. INDEX

PART NO.	VERSION	PAGE	PART NO.	VERSION	PAGE	PART NO.	VERSION	PAGE
<b>53000</b>			<b>61000</b>			<b>77000</b>		
53100-ACC1-E10	1	F03	61100-ACC1-E10	4	F06	77200-AGG1-C00	0	F09
53105-LGR5-E10	1	F03	61101-ACC1-E10	0	F06	77233-ACC1-E10	1	F05
53125-GEN5-C00	1	F03	61103-ACC1-E10	1	F06	77235-LEA1-C00	0	F19
53140-ACC1-E10	1	F03	61110-ACC1-E10	1	F05	77238-ACC1-E11	1	F05
53166-ACC1-E10	1	F03				77240-AGG1-B40	0	F19
53167-GBN2-C00	1	F03	<b>64000</b>			77303-AGG1-B40	0	F09
53168-GBN2-C00	1	F03				<b>80000</b>		
53175-KXBX-E00	1	F04	64301-ACC1-E10	0	F05	80100-ACC1-E10	1	F18
53178-KNBN-C00	0	F04	64304-ACC1-E10	0	F05	80101-AGG1-B40	0	F18
53200-AEA7-C00	0	F06	64305-ACC1-E10	0	F05	80102-ACC1-E10	1	F18
53204-ACC1-E10	0	F03	64306-ACC1-E10	0	F05	80103-LKG2-C00	1	F16
53205-ACC1-E10	0	F03	64307-ACC1-E10	0	F05	80105-ACC1-E10	0	F18
53206-ACC1-E10	0	F03	64311-ACC1-E10	1	F05	80106-ACC1-E10	1	F18
53207-ACC1-E10	0	F03	64313-ACC1-E10	0	F05	80116-ACC1-E10	1	F18
53208-ACC1-E10	1	F03	64314-ACC1-E10	0	F05	80151-ACC1-E10	1	F12
53209-ACC1-E10	0	F03	64315-ACC1-E10	1	F20	80152-ACC1-E10	0	F05
53211-GFY6-C00	1	F06	64316-LCB9-C10	5	F05	80153-ACC1-E10	1	F05
53212-2L50-C00	1	F06	64317-ACC1-E10	0	F05			
53214-2L50-C00	5	F06	64318-ACC1-E10	0	F05	<b>81000</b>		
53215-2L50-C00	1	F06	6431A-ACC1-E10	1	F05			
			64320-ACC1-E10	1	F05			
			64400-ACC1-E10	1	F05			
						81131-ACC1-E10	1	F05

## PART NO. INDEX

PART NO.	VERSION	PAGE	PART NO.	VERSION	PAGE	PART NO.	VERSION	PAGE
81132-ACC1-C00	0	F05	83600-AGG1-B40	0	F12	88120-ACC1-E10	1	F03
81133-ACC1-E10	1	F05	83750-AGG1-C00	0	F12			
81134-ACC1-E10	1	F05				<b>89000</b>		
81135-AGG1-B40	0	F05	<b>85000</b>					
81141-ACC1-E10	0	F05				89010-KGBG-C00	1	F09
81142-ACC1-E11	0	F05	85104-ALJ8-E10	1	F20			
81143-ACC1-E10	1	F05				<b>90000</b>		
81146-ACC1-E10	1	F05	<b>86000</b>					
81151-ACC1-E10	1	F05				90001-GBHB-C06	1	E03
81152-ACC1-E10	1	F05	86102-AGG1-B20	0	F22	90001-GBHB-C13	1	F13
81153-ACC1-E10	1	F05	86102-ALG1-E00	2	F22	90001-GFY6-C01	0	E02
81154-ACC1-E10	1	F05	86202-AGG1-B20	0	F22	90005-KAW1-C00	0	E03
81163-LKJ1-900	1	F05				9000A-ADG1-C01	0	E01
81164-LKJ1-900	1	F05	<b>87000</b>			9000B-KHD6-C02	1	E02
81200-ACC1-E10	1	F12				90012-3C33-001	2	E02
81201-AKB7-C00	0	F12	87140-AEA7-E00	0	F22	90031-KHD6-C01	0	E01
81252-AGG1-C00	0	F12	87311-ABD2-C00	0	F22	90031-LFE2-C01	0	E01
81253-AGG1-B40	0	F12	87311-AEB9-B20	0	F22	90033-KGB4-C11	0	E02
81260-AGG1-B40	0	F12	87541-GGS7-B20	0	F22	90105-KCR3-C02	1	F07
			87541-KUDU-B20	0	F22	90105-KCR3-C02	1	F08
<b>83000</b>			87542-GKM9-B20	0	F22	90105-LDC8-E11	0	F20
			87560-ACC1-B20	0	F22	90106-KFAF-C10	4	F12
83500-AGG1-B40	0	F12				90106-KFAF-C10	4	F20
83503-AEA7-C00	1	F16	<b>88000</b>			90106-KFC2-900	2	F03
83551-ACC1-E10	1	F05				90106-PUA3-B50	0	F03
83552-ACC1-E10	1	F20	88110-ACC1-E10	0	F03	90107-KUDU-C01	1	F20

## PART NO. INDEX

PART NO.	VERSION	PAGE	PART NO.	VERSION	PAGE	PART NO.	VERSION	PAGE
90108-GFY6-C00	0	F15	90304-GHE8-C01	0	F03	90660-PWA2-900	1	F11
90108-KUDU-C01	1	F15	90304-GHE8-C01	0	F15	90677-GAR1-C01	1	F12
90111-06016-07G	0	F12	90304-LEA1-C01	1	F20	90754-GHC8-C00	1	F07
90111-06016-07G	0	F13	90305-KFW6-C00	1	F08	90912-KFLF-C00	1	F07
90111-1G87-C01	1	F12	90306-LKL5-E31	0	F07			
90113-LGE5-C01	0	F04	90403-GFY6-C00	1	E07	<b>91000</b>		
90114-1F66-C00	2	F04	90426-KNBN-C01	1	E06			
90114-LGE5-C01	0	F04	90440-1F66-C00	1	E08	91002-GGA7-C00	0	E06
90116-LEJ2-E10	0	F06	90474-3C33-C00	1	E01	91004-KHE7-C00	0	E06
90122-KHC7-C01	1	F04	9052A-LEB1-C01	0	E01	91009-GLE0-C00	1	E01
90145-LFH1-E00	1	F04	90544-LEJ2-E10	0	F06	91014-LLJ3-C00	1	F06
90145-MKS9-61A	1	F04	90545-3L00-C00	2	F04	91015-LLJ3-C00	1	F06
90201-GFY6-901	1	E07	90605-1F66-C00	0	E06	91051-KFBF-C00	1	F16
90202-1G87-C00	1	E06	90622-LHJ8-900	1	F19	91104-GFY6-C00	1	E07
90206-0A01-001	4	E02	90651-ALH3-700	1	F10	91202-GFY6-90C	1	E04
90301-GFY6-C01	0	F14	90651-ALH3-700	1	F20	91202-LEB1-900	1	E01
90302-GFY6-C11	1	F20	90651-ALJ8-C00	1	F10	91202-LFE2-C00	1	E09
90302-LLB1-C01	1	F19	90651-LKE6-900	1	E08	91211-KEBE-C00	1	E06
90302-PUA3-B51	1	F03	90651-LKE6-900	1	F19	91251-LEJ2-E10	0	F06
90302-PUA3-B51	1	F10	90652-LCA4-C10	6	F12	91254-LEJ2-E10	0	F06
90302-PUA3-B51	1	F18	90652-LCA4-C10	6	F18	91255-LDC8-E10	5	E01
90302-PUA3-B51	1	F19	90652-LFB5-C00	1	F05	91301-GLR0-W10	1	E03
90302-SDA4-C01	0	F05	90652-LFB5-C00	1	F06	91302-0A01-C00	10	E04
90302-SDA4-C01	0	F06	90652-LHJ3-C00	1	E02	91306-1E05-C00	1	E03
90302-SDA4-C01	0	F11	90652-LHJ6-900	1	F19	91307-0E35-W10	1	E04
90302-SDA4-C01	0	F12	90652-LKH3-C00	1	F13	91351-6B42-C00	1	E06

## PART NO. INDEX

PART NO.	VERSION	PAGE	PART NO.	VERSION	PAGE	PART NO.	VERSION	PAGE
			93903-34380-G	0	F05	94050-12080-G	1	E08
			93903-34380-G	0	F17	94101-06700	1	F14
			93903-34380-G	0	F18	94101-LEA2-900	0	F14
92101-05008-0G	0	F16	93903-35280-G	1	E01	94111-06800-G	0	E02
92101-05012-0HG	1	E01	93903-35280-G	1	F01	94111-ACD5-E00	1	F14
92101-06014-07G	0	E02	93903-35280-G	1	F05	94301-08140	4	E01
92900-06060-0BG	0	E02	93903-35320-G	1	F02	94301-10160	4	E01
			93903-GFY6-C01	1	F05	94301-10160	4	E02
			93903-GFY6-C01	1	F06	94301-10160	4	E03
			93903-GFY6-C01	1	F11	94301-10160	4	E04
			93903-GFY6-C01	1	F12	94520-28000	1	E06
<b>92000</b>						94591-KFBF-C00	1	F20
93401-LEA7-900	1	F14				94591-LGR5-E10	1	F05
93404-06012-07G	0	F05				94601-15000	10	E03
93404-06012-07G	0	F06	<b>94000</b>			94608-LEJ2-E10	0	F06
93404-06012-07G	0	F12						
93404-06012-07G	0	F18	94050-05080-G	1	F18			
93404-06012-07G	0	F20	94050-06000	0	F04			
93500-05022-07G	0	F03	94050-06070-G	0	F20	<b>95000</b>		
93600-04012-1G	1	F04	94050-06080-G	1	E02			
93893-04012-18	0	F04	94050-06080-G	1	E07	95002-02120	1	F13
93903-25220-G	0	F02	94050-06080-G	1	F09	95002-50000	1	F13
93903-25220-G	0	F03	94050-06080-G	1	F10	95014-71202-G	0	F15
93903-25220-G	0	F20	94050-06080-G	1	F12	95014-72204-G	0	F15
93903-25260-G	0	E01	94050-06080-G	1	F19	95701-06010-07G	0	F16
93903-25480	1	F13	94050-06080-G	1	F20	95701-06010-08G	0	F21
93903-34380-G	0	F01	94050-08080-G	1	E02	95701-06012-07G	1	F06
93903-34380-G	0	F03	94050-12080-G	1	E06	95701-06012-07G	1	F19

## PART NO. INDEX

PART NO.	VERSION	PAGE	PART NO.	VERSION	PAGE	PART NO.	VERSION	PAGE
95701-06012-07G	1	F20	96001-06012-07G	1	E07	96700-08016-02	0	F12
95701-06012-08G	1	F10	96001-06014-08G	0	E02			
95701-06012-08G	1	F11	96001-06016-07G	0	E08	<b>98000</b>		
95701-06012-08G	1	F19	96001-06018-07G	0	E07			
95701-06014-07G	1	F05	96001-06018-07G	0	E08	98059-58916-00	2	E02
95701-06016-07G	1	F16	96001-06022-07G	1	E08	98200-31000	1	F11
95701-06016-08G	1	F19	96001-06025-02	4	F04	98200-31500	1	F11
95701-06020-07G	1	F16	96001-06025-07G	0	E01	98200-32500	0	F19
95701-06025-07G	1	F07	96001-06025-07G	0	E08			
95701-08012-07G	0	E01	96001-06028-07G	1	E07			
95701-08012-08G	1	F19	96001-06028-07G	1	E08			
95701-08016-07G	1	F20	96001-06032-07G	1	E01			
95701-08020-08G	1	F19	96001-06032-07G	1	E04			
95701-08025-08G	1	F19	96001-06032-07G	1	F20			
95701-KEC8-E01	0	F19	96001-06035-08G	1	F13			
95801-08032-07G	1	F16	96001-06050-07G	1	E01			
95801-08040-08G	1	F06	96001-06100-07G	0	E02			
95801-08042-07G	1	F14	96001-06100-07G	0	E04			
95801-08055-07G	1	F16	96001-06110-07G	0	E04			
95801-10030-07G	1	F15	96001-GFY6-C00	3	F13			
95801-10035-08G	0	F16	96100-60020-00	1	E01			
			96100-62020-00	1	E09			
<b>96000</b>			96100-62030-00	1	E01			
			96100-63030-00	1	E09			
96001-06008-06	1	F14	96100-LFE2-900	1	E09			
96001-06012-07G	1	E04	96600-06016-08G	0	E01			